

# Sentencing Practices in Tennessee

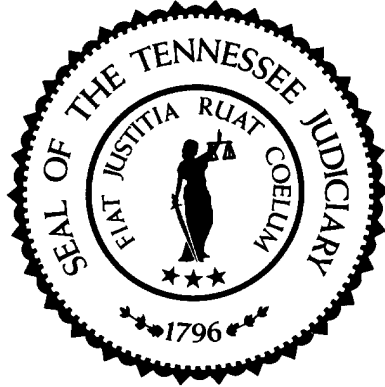

Administrative Office of the Courts

Information for Cases Sentenced Between  
July 1, 2002 and December 31, 2011

Data Extraction: March 2012  
Prepared: March 2012

## Sentencing Practices in Tennessee Contents

Percent of Cases Pre and Post 2005 Reform Act	1
Sentence Type Information	
Class A	1
Class B	1
Class C	2
Class D	2
Class E	2
Average Incarceration Lengths in Months	
Class A	3
Rape of Child	4
Second Degree Murder	5
Especially Aggravated Kidnapping	6
Class B	7
Schedule II Cocaine	8
Aggravated Robbery	9
Aggravated Sexual Battery	10
Class C	11
Aggravated Burglary	12
Aggravated Assault	13
Schedule II Cocaine < ½ Gram	14
Schedule II Drugs: Max \$100,000 Fine	15
Class D	16
Theft: \$1,000 to \$10,000	17
Burglary Other Than Habitation	18
Identity Theft	19
Obtain Drugs by Fraud	20
Class E	21
Forgery: Up to \$1,000	22
Burglary: Auto	23
Theft: \$500 to \$1,000	24
Schedule VI Drugs: Not < ½ Ounce	25
Habitual Traffic Offender	26
Failure to Appear (Felony)	27
Average Probation Lengths in Months	
Class B	28
Class C	29
Class D	30
Class E	31
Average Split Sentence Lengths in Months	
Class B	32
Class C	33
Class D	34
Class E	35

**Percent of Cases with Offense Dates Pre and Post Reform Act**

Felony Class	05-06		06-07		07-08		08-09		09-10		10-11		11-12	
	Pre Act	Post Act	Pre Act	Post Act	Pre Act	Post Act	Pre Act	Post Act	Pre Act	Post Act	Pre Act	Post Act	Pre Act	Post Act
A	92.8%	7.2%	58.3%	41.7%	32.2%	67.8%	25.9%	74.1%	9.1%	90.9%	6.4%	93.6%	6.3%	93.7%
B	77.3%	22.7%	29.1%	70.9%	11.9%	88.1%	6.3%	93.7%	3.0%	97.0%	2.0%	98.0%	2.5%	97.5%
C	69.4%	30.6%	23.7%	76.3%	7.9%	92.1%	3.4%	96.6%	1.5%	98.5%	0.6%	99.4%	1.0%	99.0%
D	67.8%	32.2%	23.1%	76.9%	7.7%	92.3%	2.6%	97.4%	1.6%	98.4%	0.6%	99.4%	0.5%	99.5%
E	65.5%	34.5%	19.6%	80.4%	7.7%	92.3%	3.1%	96.9%	1.4%	98.6%	0.7%	99.3%	0.3%	99.7%
<b>Total</b>	<b>68.4%</b>	<b>31.6%</b>	<b>22.9%</b>	<b>77.1%</b>	<b>8.4%</b>	<b>91.6%</b>	<b>3.8%</b>	<b>96.2%</b>	<b>1.8%</b>	<b>98.2%</b>	<b>0.9%</b>	<b>99.1%</b>	<b>0.9%</b>	<b>99.1%</b>

**Sentence Type Information**

**Percent of Sentence Type - Felony Class A - All Offenders**

Fiscal Year	Incarceration	Probation	Split Sentence	N
	Percent	Percent	Percent	
02-03	99.4%	0.6%	0.0%	533
03-04	100.0%	0.0%	0.0%	523
04-05	100.0%	0.0%	0.0%	559
05-06	99.8%	0.2%	0.0%	478
06-07	99.6%	0.4%	0.0%	516
07-08	99.6%	0.2%	0.2%	453
08-09	99.7%	0.3%	0.0%	701
09-10	99.7%	0.0%	0.3%	667
10-11	99.2%	0.2%	0.6%	528
11-12	100.0%	0.0%	0.0%	316

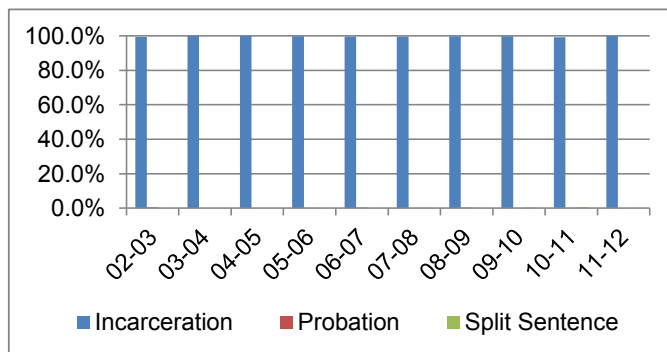

Incarceration includes life without parole and death sentences, probation includes sentences to community corrections.

**Percent of Sentence Type - Felony Class B - All Offenders**

Fiscal Year	Incarceration	Probation	Split Sentence	N
	Percent	Percent	Percent	
02-03	80.5%	11.5%	7.9%	2,756
03-04	78.0%	12.3%	9.7%	2,904
04-05	77.8%	13.0%	9.2%	3,074
05-06	70.8%	16.3%	12.9%	3,280
06-07	70.0%	16.2%	13.7%	4,070
07-08	68.3%	17.4%	14.2%	3,894
08-09	70.2%	18.2%	11.6%	3,766
09-10	66.0%	20.3%	13.7%	3,720
10-11	58.0%	23.5%	18.5%	3,779
11-12	62.1%	23.6%	14.3%	1,753

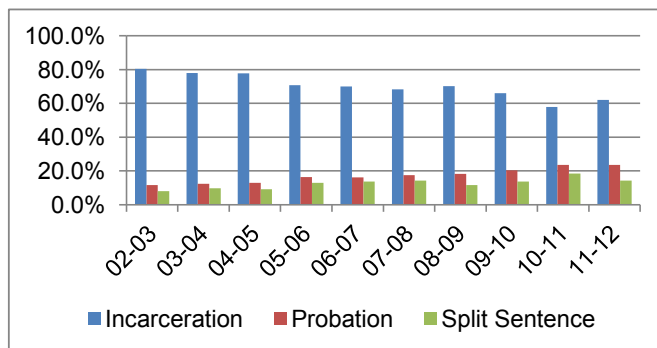

**Percent of Sentence Type - Felony Class C - All Offenders**

Fiscal Year	Incarceration	Probation	Split Sentence	N
	Percent	Percent	Percent	
02-03	66.5%	22.3%	11.3%	8,381
03-04	68.1%	21.3%	10.6%	9,558
04-05	65.0%	22.6%	12.3%	9,039
05-06	65.4%	22.3%	12.3%	9,533
06-07	63.6%	24.0%	12.4%	10,226
07-08	62.1%	25.0%	12.9%	10,141
08-09	60.6%	25.0%	14.4%	9,883
09-10	58.1%	26.1%	15.8%	10,489
10-11	50.0%	32.1%	17.9%	10,969
11-12	47.5%	34.5%	18.0%	5,053

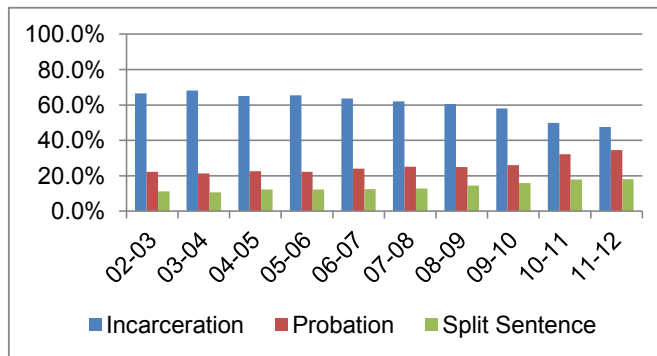

**Percent of Sentence Type - Felony Class D - All Offenders**

Fiscal Year	Incarceration	Probation	Split Sentence	N
	Percent	Percent	Percent	
02-03	63.1%	27.2%	9.6%	8,327
03-04	61.3%	27.7%	11.0%	8,812
04-05	59.4%	29.8%	10.8%	9,071
05-06	61.0%	27.7%	11.3%	9,192
06-07	57.0%	30.0%	13.0%	10,099
07-08	54.6%	30.6%	14.8%	10,586
08-09	52.3%	32.1%	15.7%	10,775
09-10	48.6%	35.3%	16.1%	11,964
10-11	41.6%	40.6%	17.9%	12,317
11-12	42.0%	41.6%	16.4%	5,840

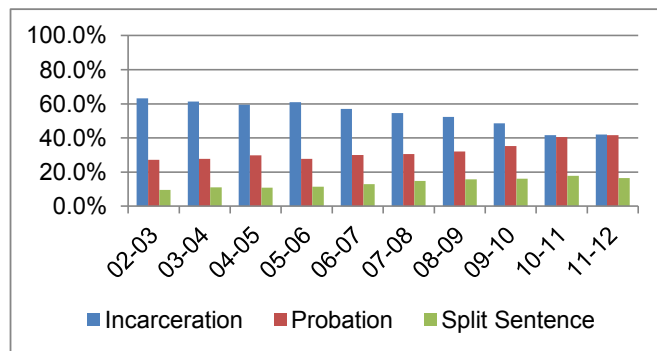

**Percent of Sentence Type - Felony Class E - All Offenders**

Fiscal Year	Incarceration	Probation	Split Sentence	N
	Percent	Percent	Percent	
02-03	63.6%	26.4%	10.0%	14,981
03-04	64.0%	26.1%	9.9%	14,752
04-05	60.9%	28.9%	10.2%	15,252
05-06	58.7%	28.8%	12.4%	15,695
06-07	58.2%	28.1%	13.8%	16,331
07-08	57.8%	29.0%	13.2%	15,645
08-09	54.2%	30.9%	14.9%	15,355
09-10	52.1%	33.1%	14.8%	14,537
10-11	45.1%	38.1%	16.8%	14,525
11-12	44.5%	39.8%	15.7%	6,315

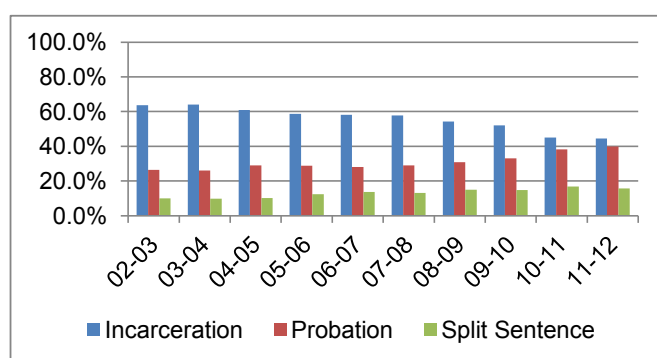

## Average Incarceration Lengths in Months by Felony Class And Offense

### Average Incarceration Length - Class A - All Offenders

Fiscal Year	Mean	Median	Standard Deviation	N
02-03	245.8	240.0	78.3	530
03-04	265.0	240.0	98.8	523
04-05	249.4	240.0	80.2	559
05-06	240.7	240.0	76.7	477
06-07	244.3	240.0	88.1	514
07-08	235.7	216.0	75.0	451
08-09	254.8	240.0	86.2	699
09-10	257.6	240.0	86.9	665
10-11	263.9	240.0	89.9	524
11-12	261.4	240.0	91.8	316

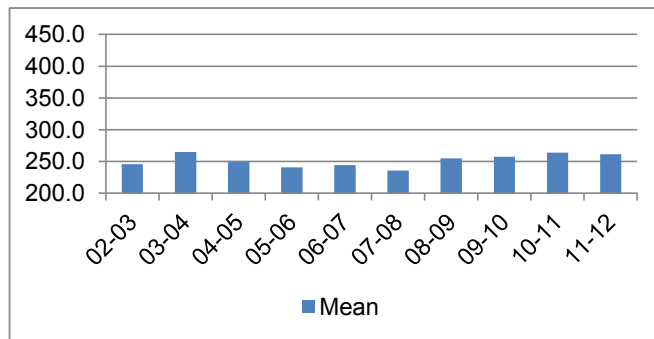

### Average Incarceration Length - Class A - Standard Offenders

Fiscal Year	Mean	Median	Standard Deviation	N
02-03	230.7	240.0	47.5	479
03-04	237.1	240.0	44.1	445
04-05	237.9	240.0	43.4	484
05-06	232.7	240.0	44.8	414
06-07	226.6	240.0	47.2	423
07-08	227.6	216.0	44.9	394
08-09	235.0	240.0	43.2	594
09-10	238.7	240.0	50.0	543
10-11	244.4	240.0	47.5	433
11-12	237.3	240.0	48.2	248

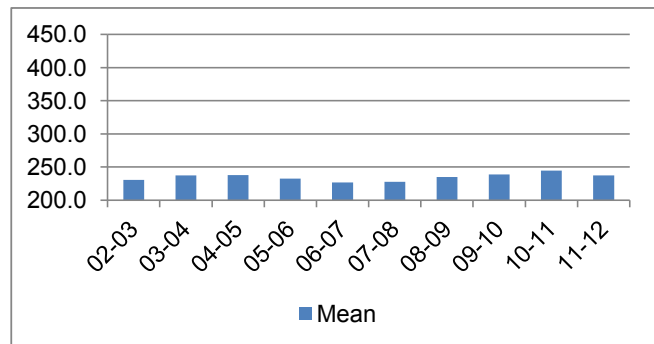

### Average Incarceration Length - Class A - Multiple Offenders

Fiscal Year	Mean	Median	Standard Deviation	N
02-03	441.8	480.0	53.0	35
03-04	433.4	432.0	49.4	52
04-05	397.5	360.0	55.3	35
05-06	395.5	384.0	70.0	24
06-07	393.1	420.0	79.8	49
07-08	409.2	408.0	62.4	20
08-09	430.7	480.0	57.9	65
09-10	391.1	384.0	67.6	73
10-11	401.2	396.0	62.5	52
11-12	398.5	420.0	62.2	39

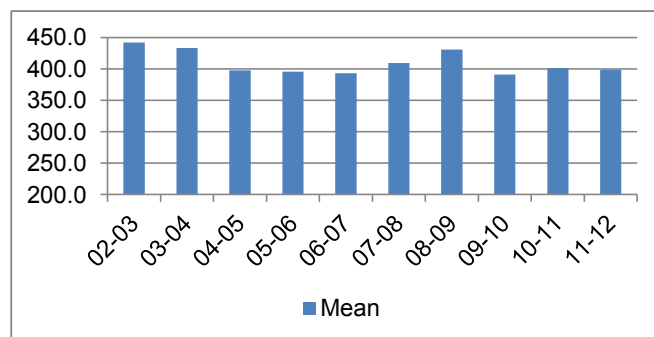

**Average Incarceration Length - Rape of a Child - All Offenders**

Fiscal Year	Mean	Median	Standard Deviation	N
02-03	232.5	240.0	46.9	151
03-04	224.5	240.0	60.8	114
04-05	225.1	240.0	40.7	155
05-06	236.6	240.0	44.2	153
06-07	218.8	180.0	52.4	141
07-08	225.9	216.0	43.1	121
08-09	242.3	240.0	41.4	202
09-10	270.1	300.0	49.3	130
10-11	283.5	300.0	46.6	92
11-12	275.7	300.0	48.8	38

The table for multiple offenders was not included due to low occurrence frequencies.

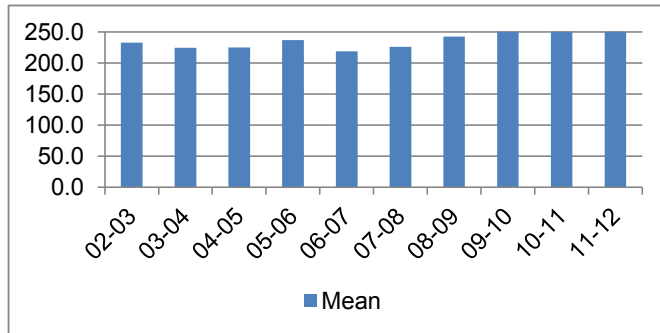

**Average Incarceration Length - Rape of a Child - Standard Offenders**

Fiscal Year	Mean	Median	Standard Deviation	N
02-03	231.0	240.0	43.7	150
03-04	227.8	240.0	42.1	107
04-05	228.7	240.0	37.8	148
05-06	238.6	240.0	43.0	149
06-07	218.1	180.0	50.4	134
07-08	225.9	216.0	43.1	121
08-09	239.9	240.0	36.2	199
09-10	265.7	300.0	46.2	124
10-11	279.6	300.0	30.5	86
11-12	270.2	300.0	35.4	37

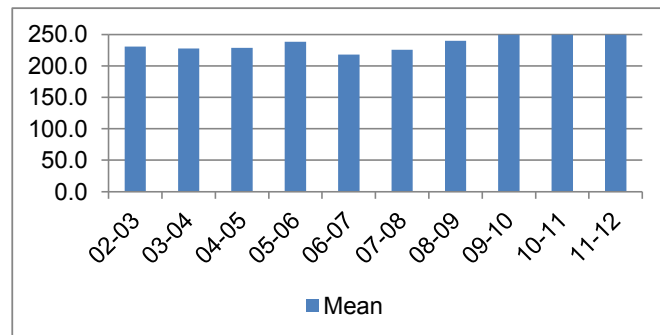

**Average Incarceration Length - Second Degree Murder - All Offenders**

Fiscal Year	Mean	Median	Standard Deviation	N
02-03	284.4	276.0	88.8	103
03-04	272.8	240.0	90.5	115
04-05	280.0	264.0	96.5	94
05-06	266.1	252.0	79.9	95
06-07	286.5	264.0	95.3	92
07-08	259.0	240.0	84.2	85
08-09	271.1	240.0	95.5	117
09-10	283.6	258.0	96.6	126
10-11	282.7	258.0	96.2	107
11-12	295.5	300.0	97.2	48

The table for multiple offenders was not included due to low occurrence frequencies.

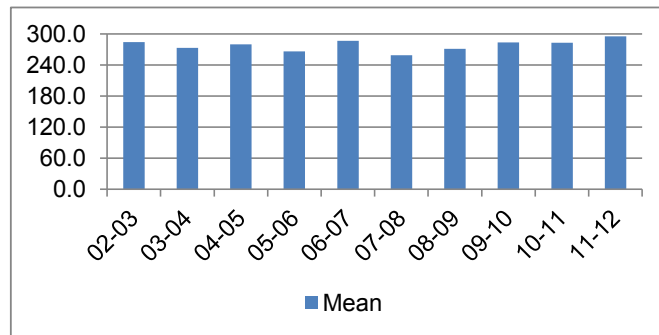

**Average Incarceration Length - Second Degree Murder - Standard Offenders**

Fiscal Year	Mean	Median	Standard Deviation	N
02-03	252.8	240.0	42.7	84
03-04	242.4	240.0	41.3	89
04-05	250.7	240.0	42.3	73
05-06	242.6	240.0	45.1	77
06-07	243.6	240.0	44.3	70
07-08	237.5	240.0	50.5	71
08-09	230.2	240.0	41.2	90
09-10	245.7	240.0	45.2	88
10-11	246.2	240.0	42.8	74
11-12	245.4	240.0	48.1	31

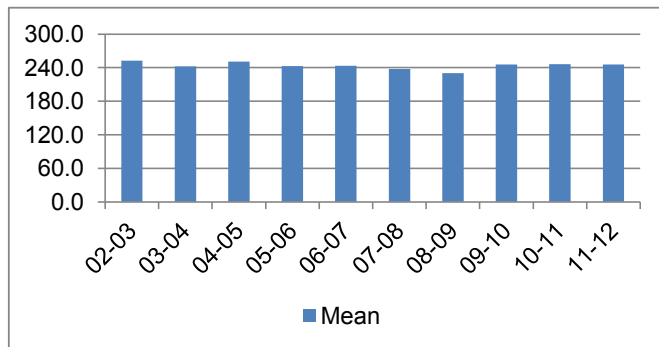

**Average Incarceration Length - Especially Aggravated Kidnapping - All Offenders**

Fiscal Year	Mean	Median	Standard Deviation	N
02-03	274.0	240.0	117.4	67
03-04	315.5	264.0	116.4	102
04-05	262.4	240.0	63.5	45
05-06	249.7	240.0	82.5	21
06-07	284.0	252.0	130.6	39
07-08	225.9	222.0	73.6	28
08-09	260.8	240.0	105.3	77
09-10	247.3	240.0	97.7	60
10-11	292.2	264.0	120.5	51
11-12	240.7	240.0	62.6	45

The table for multiple offenders was not included due to low occurrence frequencies.

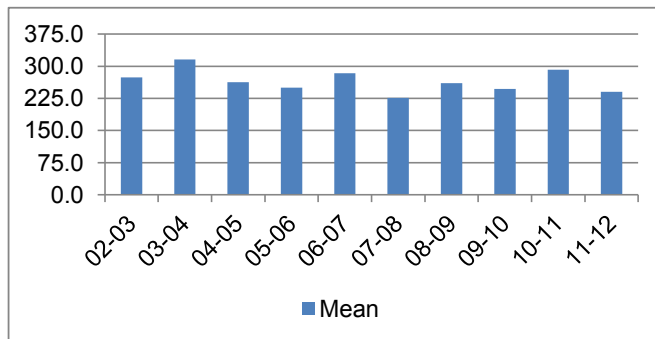

**Average Incarceration Length - Especially Aggravated Kidnapping - Standard Offenders**

Fiscal Year	Mean	Median	Standard Deviation	N
02-03	228.7	204.0	53.0	54
03-04	251.4	240.0	33.9	74
04-05	249.0	240.0	49.0	36
05-06	216.7	204.0	41.9	17
06-07	246.6	240.0	39.4	29
07-08	231.8	240.0	47.6	22
08-09	238.3	240.0	53.3	57
09-10	233.0	240.0	48.7	48
10-11	246.6	246.0	48.5	42
11-12	232.4	240.0	50.8	41

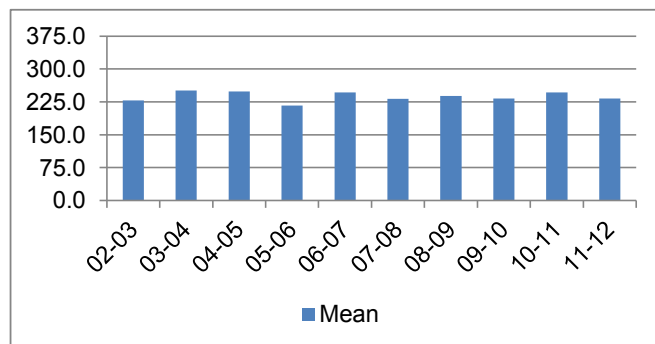



**Average Incarceration Length - Felony Class B - All Offenders**

Fiscal Year	Mean	Median	Standard Deviation	N
02-03	116.7	96.0	34.6	2,217
03-04	114.7	96.0	35.6	2,263
04-05	114.5	96.0	39.1	2,387
05-06	114.8	96.0	35.0	2,323
06-07	113.6	96.0	32.6	2,851
07-08	114.5	96.0	36.0	2,659
08-09	115.5	96.0	34.7	2,641
09-10	120.3	96.0	43.4	2,456
10-11	117.7	96.0	37.2	2,188
11-12	125.4	108.0	49.5	1,089

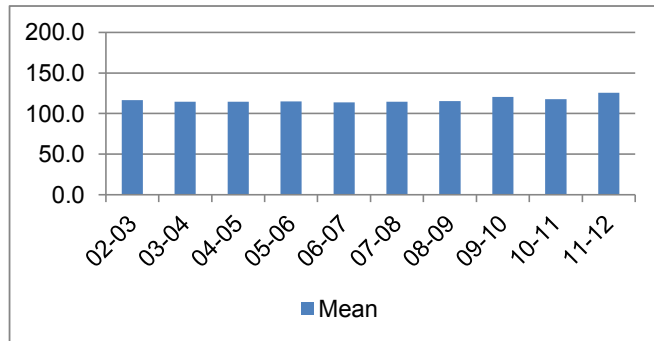

**Average Incarceration Length - Felony Class B - Standard Offenders**

Fiscal Year	Mean	Median	Standard Deviation	N
02-03	110.0	96.0	18.3	1,909
03-04	108.0	96.0	18.1	1,940
04-05	107.2	96.0	18.4	2,007
05-06	108.7	96.0	18.1	1,923
06-07	108.1	96.0	17.3	2,415
07-08	108.1	96.0	17.5	2,226
08-09	109.3	96.0	18.1	2,208
09-10	110.1	96.0	20.3	1,935
10-11	110.7	96.0	18.7	1,728
11-12	112.4	108.0	22.5	840

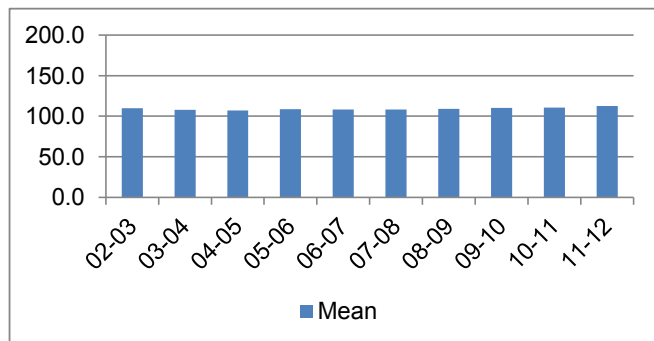

**Average Incarceration Length - Felony Class B - Multiple Offenders**

Fiscal Year	Mean	Median	Standard Deviation	N
02-03	178.9	168.0	39.0	175
03-04	183.2	180.0	38.0	179
04-05	177.3	180.0	36.1	162
05-06	177.9	180.0	39.3	192
06-07	176.4	180.0	34.7	215
07-08	172.2	168.0	34.8	207
08-09	169.5	168.0	35.6	219
09-10	180.3	180.0	37.8	277
10-11	176.2	180.0	37.6	204
11-12	182.3	180.0	41.8	139

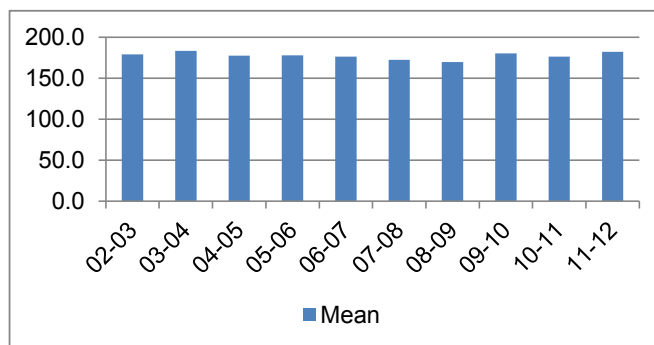

**Average Incarceration Length - Schedule II  
Cocaine - All Offenders**

Fiscal Year	Mean	Median	Standard Deviation	N
02-03	108.2	96.0	20.3	667
03-04	109.9	96.0	30.3	789
04-05	107.1	96.0	30.1	639
05-06	111.9	96.0	33.1	689
06-07	110.1	96.0	26.7	892
07-08	115.8	96.0	40.9	846
08-09	115.8	96.0	35.1	645
09-10	124.1	108.0	49.6	491
10-11	124.5	108.0	43.1	333
11-12	134.7	120.0	58.1	189

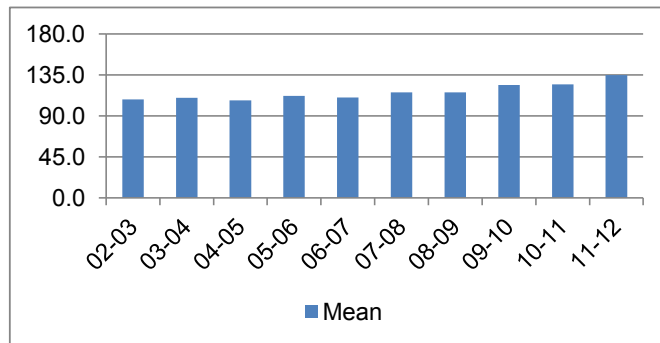

**Average Incarceration Length - Schedule II  
Cocaine - Standard Offenders**

Fiscal Year	Mean	Median	Standard Deviation	N
02-03	104.8	96.0	15.3	617
03-04	103.7	96.0	16.1	725
04-05	101.1	96.0	13.5	586
05-06	104.7	96.0	16.3	621
06-07	105.6	96.0	15.5	815
07-08	105.1	96.0	15.9	737
08-09	104.7	96.0	15.0	532
09-10	108.4	96.0	22.9	391
10-11	108.0	96.0	18.5	260
11-12	113.6	96.0	29.9	141

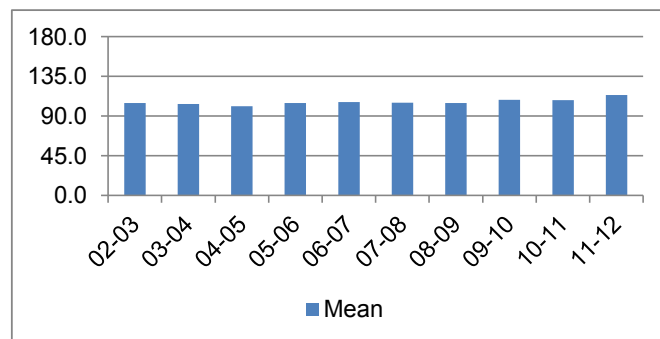

**Average Incarceration Length - Schedule II  
Cocaine - Multiple Offenders**

Fiscal Year	Mean	Median	Standard Deviation	N
02-03	155.0	144.0	20.5	47
03-04	169.9	168.0	36.6	57
04-05	162.7	144.0	34.6	45
05-06	164.8	168.0	24.8	53
06-07	155.4	144.0	32.5	62
07-08	167.0	156.0	35.3	81
08-09	158.7	144.0	29.8	99
09-10	164.7	144.0	42.6	84
10-11	168.6	168.0	34.8	60
11-12	171.1	156.0	40.2	39

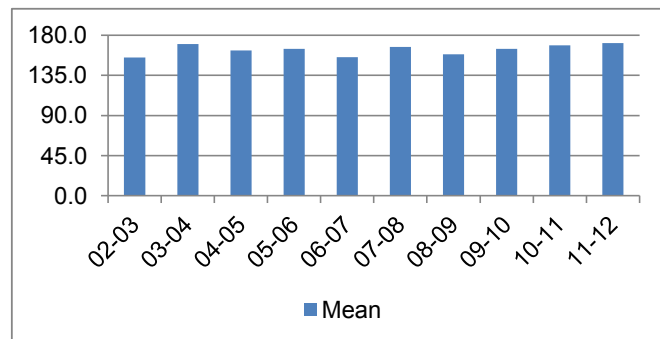

**Average Incarceration Length - Aggravated Robbery - All Offenders**

Fiscal Year	Mean	Median	Standard Deviation	N
02-03	119.6	96.0	43.0	846
03-04	117.5	96.0	40.8	752
04-05	115.8	96.0	40.2	956
05-06	118.3	96.0	43.6	796
06-07	113.9	96.0	33.4	1,029
07-08	110.4	96.0	35.0	811
08-09	112.1	96.0	34.4	909
09-10	112.8	96.0	36.8	900
10-11	109.2	96.0	30.9	745
11-12	114.9	96.0	47.1	282

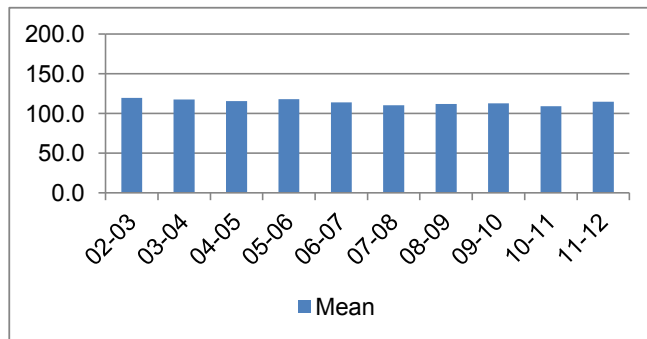

**Average Incarceration Length - Aggravated Robbery - Standard Offenders**

Fiscal Year	Mean	Median	Standard Deviation	N
02-03	109.4	96.0	17.3	649
03-04	110.7	96.0	19.6	574
04-05	109.5	96.0	18.5	716
05-06	111.1	96.0	20.0	524
06-07	109.5	96.0	16.4	760
07-08	108.3	96.0	17.1	615
08-09	109.0	96.0	17.4	692
09-10	108.3	96.0	20.7	647
10-11	108.2	96.0	16.8	550
11-12	109.3	96.0	18.4	190

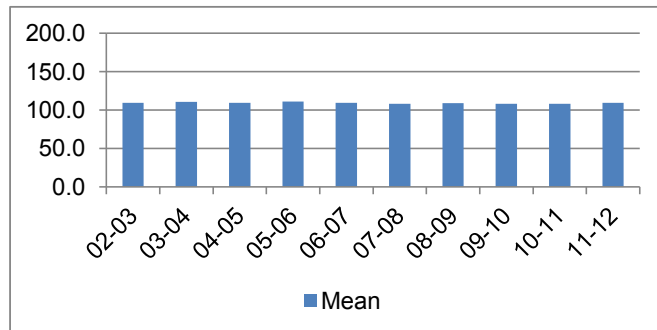

**Average Incarceration Length - Aggravated Robbery - Multiple Offenders**

Fiscal Year	Mean	Median	Standard Deviation	N
02-03	185.3	180.0	39.6	88
03-04	186.2	180.0	37.5	72
04-05	182.6	180.0	32.6	78
05-06	183.3	180.0	43.2	96
06-07	187.7	180.0	30.0	93
07-08	178.5	180.0	36.0	39
08-09	178.2	174.0	39.2	54
09-10	180.1	180.0	38.8	74
10-11	182.0	180.0	38.0	27
11-12	183.2	180.0	30.9	19

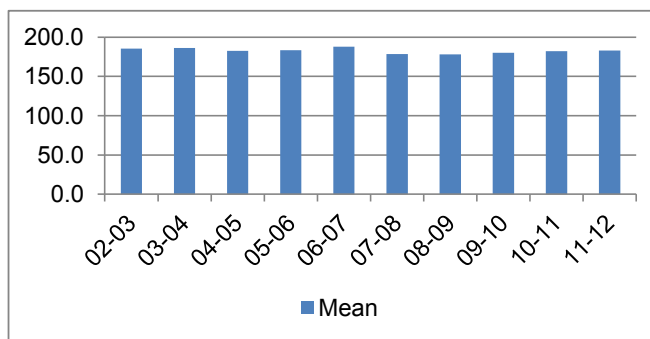

**Average Incarceration Length - Aggravated Sexual Battery - All Offenders**

Fiscal Year	Mean	Median	Standard Deviation	N
02-03	117.4	120.0	28.9	165
03-04	113.4	108.0	23.7	165
04-05	128.2	96.0	58.1	243
05-06	118.9	120.0	24.2	182
06-07	116.6	108.0	30.7	119
07-08	114.3	108.0	22.6	166
08-09	116.8	96.0	30.2	190
09-10	127.8	120.0	30.9	183
10-11	127.3	120.0	34.4	199
11-12	122.1	120.0	32.6	109

The table for multiple offenders was not included due to low occurrence frequencies.

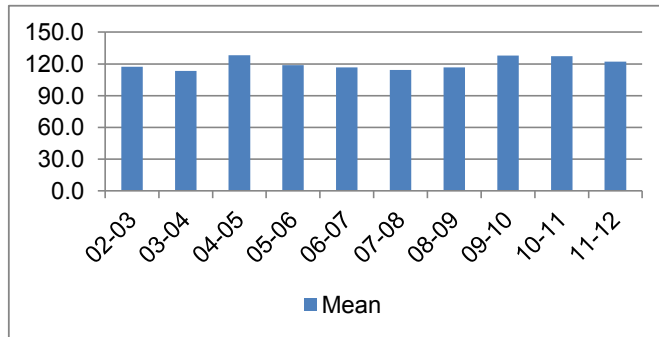

**Average Incarceration Length - Aggravated Sexual Battery - Standard Offenders**

Fiscal Year	Mean	Median	Standard Deviation	N
02-03	114.6	120.0	19.0	158
03-04	112.3	108.0	20.4	151
04-05	109.7	96.0	18.2	212
05-06	115.4	120.0	18.3	171
06-07	112.5	108.0	18.1	114
07-08	111.7	102.0	18.7	156
08-09	109.1	96.0	17.9	169
09-10	117.9	120.0	18.6	154
10-11	116.3	120.0	18.0	171
11-12	114.4	120.0	16.3	101

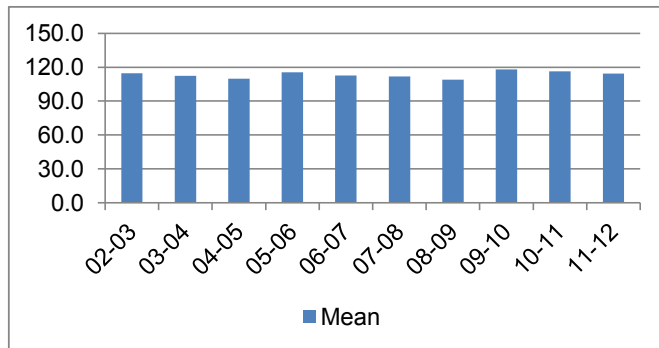

**Average Incarceration Length - Class C - All Offenders**

Fiscal Year	Mean	Median	Standard Deviation	N
02-03	55.5	48.0	23.6	5,571
03-04	55.3	48.0	23.9	6,506
04-05	53.9	48.0	23.8	5,879
05-06	54.1	48.0	23.4	6,239
06-07	55.3	48.0	24.8	6,499
07-08	55.5	48.0	24.6	6,296
08-09	56.6	48.0	24.6	5,986
09-10	58.3	48.0	28.2	6,095
10-11	58.2	48.0	27.1	5,481
11-12	61.6	48.0	31.1	2,401

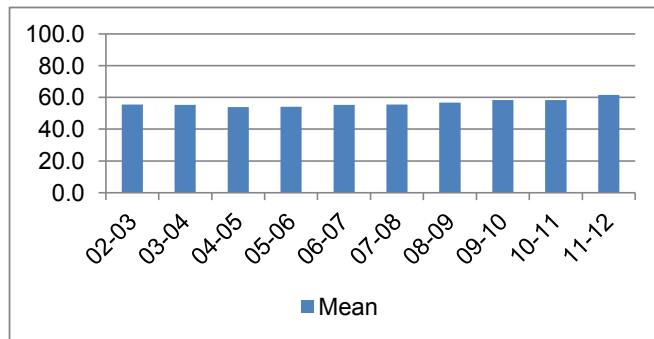

**Average Incarceration Length - Class C - Standard Offenders**

Fiscal Year	Mean	Median	Standard Deviation	N
02-03	49.5	48.0	14.8	4,892
03-04	48.8	48.0	14.4	5,629
04-05	47.7	48.0	14.1	5,126
05-06	48.2	48.0	14.5	5,409
06-07	48.9	48.0	15.5	5,585
07-08	49.3	48.0	15.5	5,424
08-09	49.9	48.0	15.5	5,016
09-10	49.5	48.0	16.4	5,034
10-11	49.7	48.0	16.2	4,498
11-12	50.0	48.0	17.1	1,876

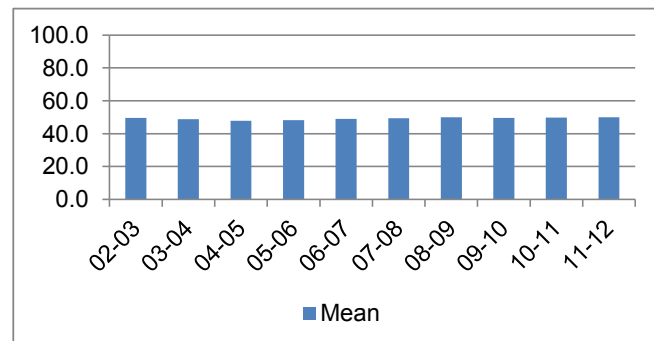

**Average Incarceration Length - Class C - Multiple Offenders**

Fiscal Year	Mean	Median	Standard Deviation	N
02-03	90.1	96.0	16.9	539
03-04	91.5	96.0	19.3	709
04-05	90.8	96.0	20.1	591
05-06	89.5	84.0	19.6	638
06-07	89.9	84.0	20.2	672
07-08	89.6	96.0	19.9	627
08-09	88.7	84.0	21.0	756
09-10	92.1	96.0	21.3	801
10-11	92.5	96.0	22.2	744
11-12	94.8	96.0	21.9	399

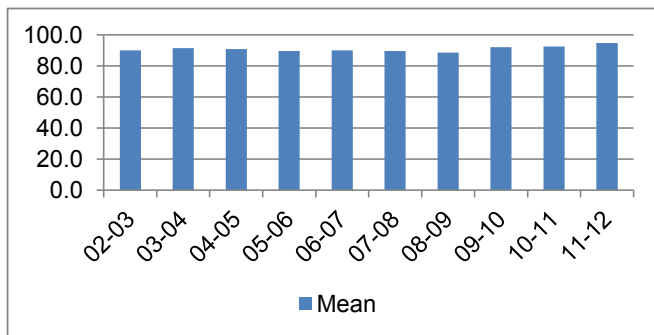

**Average Incarceration Length - Aggravated Burglary - All Offenders**

Fiscal Year	Mean	Median	Standard Deviation	N
02-03	55.8	48.0	22.3	1,343
03-04	57.2	48.0	26.4	1,624
04-05	54.7	48.0	23.5	1,472
05-06	53.1	48.0	22.6	1,387
06-07	56.7	48.0	27.5	1,491
07-08	56.7	48.0	26.7	1,375
08-09	55.3	48.0	24.7	1,455
09-10	59.4	48.0	29.9	1,727
10-11	57.1	48.0	27.1	1,513
11-12	63.9	54.0	32.7	718

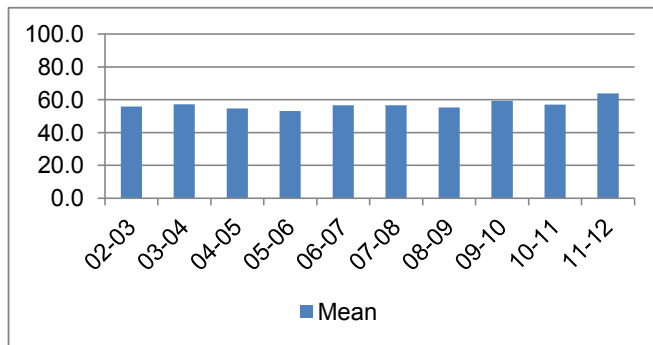

**Average Incarceration Length - Aggravated Burglary - Standard Offenders**

Fiscal Year	Mean	Median	Standard Deviation	N
02-03	49.4	48.0	13.7	1,154
03-04	47.6	48.0	13.5	1,324
04-05	48.0	48.0	13.7	1,278
05-06	46.8	48.0	12.8	1,192
06-07	47.8	48.0	13.5	1,242
07-08	48.0	48.0	13.9	1,154
08-09	47.6	36.0	14.7	1,205
09-10	48.0	48.0	14.5	1,376
10-11	47.2	36.0	13.7	1,225
11-12	48.7	48.0	14.3	526

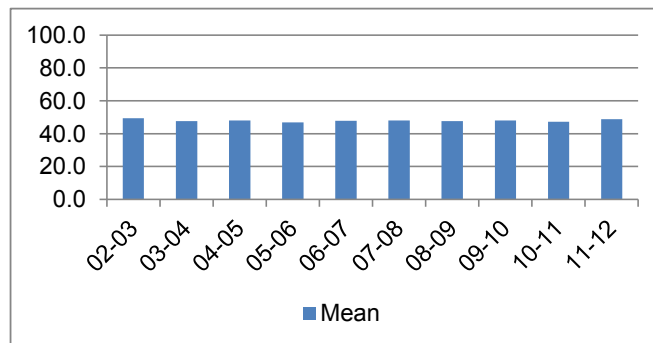

**Average Incarceration Length - Aggravated Burglary - Multiple Offenders**

Fiscal Year	Mean	Median	Standard Deviation	N
02-03	89.4	96.0	16.4	165
03-04	93.6	96.0	18.5	248
04-05	94.7	96.0	20.0	163
05-06	87.5	84.0	16.4	150
06-07	86.3	72.0	19.2	153
07-08	94.8	96.0	18.2	144
08-09	88.2	84.0	19.2	196
09-10	93.1	96.0	18.6	267
10-11	94.3	96.0	19.6	205
11-12	94.8	96.0	21.7	148

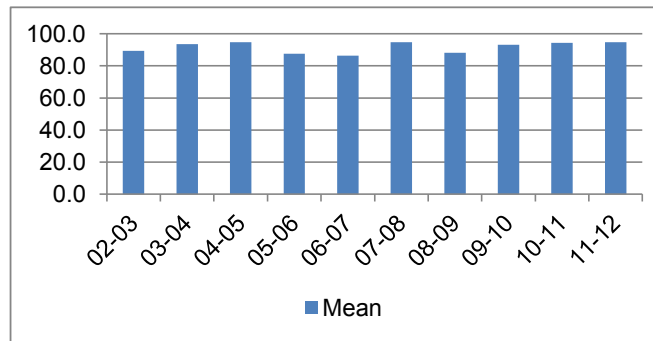

**Average Incarceration Length - Aggravated Assault - All Offenders**

Fiscal Year	Mean	Median	Standard Deviation	N
02-03	53.2	48.0	23.6	926
03-04	51.7	48.0	20.9	1,048
04-05	51.8	48.0	22.6	914
05-06	52.3	48.0	22.5	991
06-07	53.2	48.0	24.0	1,053
07-08	54.3	48.0	23.8	1,007
08-09	54.8	48.0	24.5	1,014
09-10	56.6	48.0	26.4	891
10-11	56.7	48.0	27.6	785
11-12	57.9	48.0	28.7	358

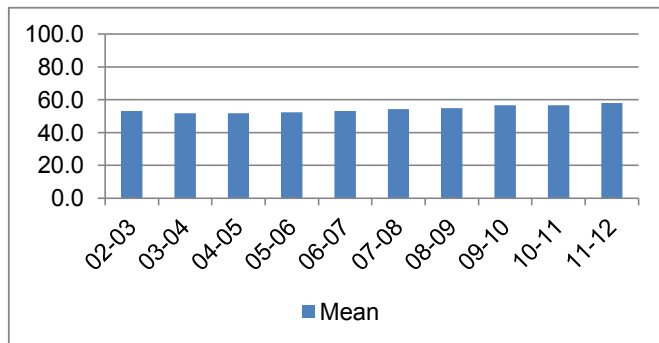

**Average Incarceration Length - Aggravated Assault - Standard Offenders**

Fiscal Year	Mean	Median	Standard Deviation	N
02-03	47.7	42.0	14.8	825
03-04	47.8	36.0	14.3	947
04-05	46.2	36.0	13.6	803
05-06	46.5	36.0	13.9	864
06-07	46.8	36.0	15.5	889
07-08	48.7	48.0	14.8	884
08-09	48.3	48.0	14.7	850
09-10	48.9	48.0	15.7	748
10-11	49.3	48.0	15.5	673
11-12	48.7	48.0	15.1	299

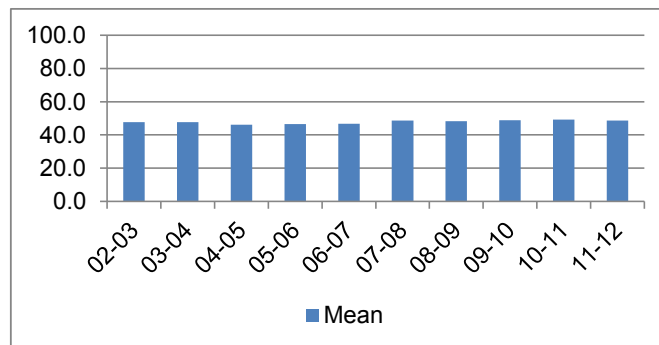

**Average Incarceration Length - Aggravated Assault - Multiple Offenders**

Fiscal Year	Mean	Median	Standard Deviation	N
02-03	91.4	96.0	17.8	78
03-04	84.1	72.0	20.0	83
04-05	86.4	84.0	18.0	92
05-06	88.0	84.0	18.2	100
06-07	91.2	96.0	19.7	132
07-08	87.8	96.0	18.8	95
08-09	86.7	84.0	21.9	123
09-10	91.5	96.0	21.5	108
10-11	92.1	96.0	20.2	75
11-12	93.5	96.0	19.2	47

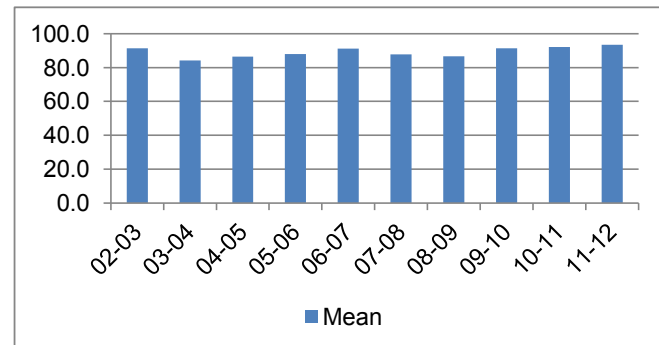

**Average Incarceration Length - Schedule II  
Cocaine < 1/2 Gram - All Offenders**

Fiscal Year	Mean	Median	Standard Deviation	N
02-03	52.4	48.0	18.9	974
03-04	51.9	48.0	19.8	1,160
04-05	52.4	48.0	21.0	978
05-06	51.5	48.0	20.5	1,089
06-07	51.8	48.0	21.2	1,210
07-08	54.3	48.0	22.6	1,495
08-09	55.1	48.0	20.8	1,094
09-10	56.4	48.0	26.4	1,012
10-11	57.8	48.0	27.6	882
11-12	53.7	48.0	25.1	284

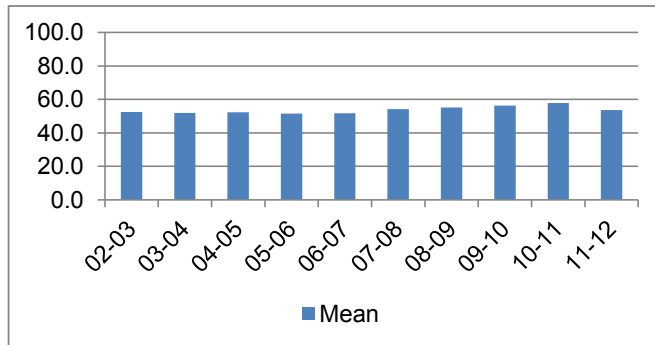

**Average Incarceration Length - Schedule II  
Cocaine < 1/2 Gram - Standard Offenders**

Fiscal Year	Mean	Median	Standard Deviation	N
02-03	49.0	48.0	13.9	894
03-04	48.2	48.0	14.0	1,055
04-05	47.9	48.0	14.0	862
05-06	47.8	42.0	14.8	964
06-07	47.0	36.0	13.8	1,063
07-08	49.2	48.0	15.0	1,283
08-09	49.8	48.0	14.4	925
09-10	47.9	48.0	14.2	825
10-11	48.6	48.0	15.5	707
11-12	46.2	36.0	13.2	222

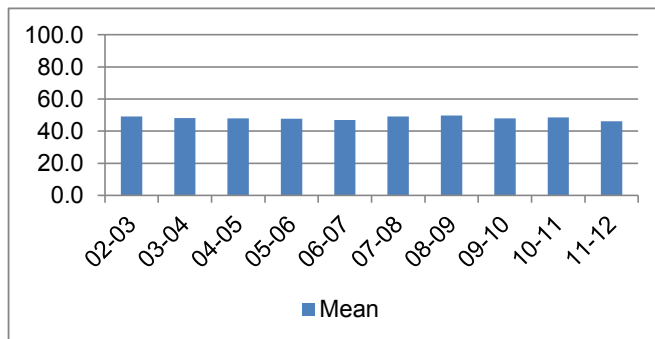

**Average Incarceration Length - Schedule II  
Cocaine < 1/2 Gram - Multiple Offenders**

Fiscal Year	Mean	Median	Standard Deviation	N
02-03	88.3	96.0	17.4	73
03-04	87.0	84.0	19.7	87
04-05	82.8	72.0	17.4	88
05-06	88.9	84.0	22.8	96
06-07	86.5	78.5	20.1	118
07-08	87.0	96.0	19.1	155
08-09	83.3	73.0	17.9	143
09-10	90.0	96.0	20.6	148
10-11	88.5	73.0	26.6	142
11-12	97.0	96.0	21.7	42

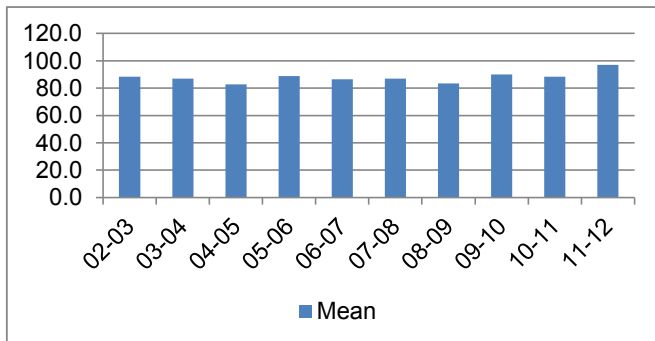



**Average Incarceration Length - Schedule II Drugs:  
Max \$100,000 Fine - All Offenders**

Fiscal Year	Mean	Median	Standard Deviation	N
02-03	50.1	48.0	18.5	609
03-04	51.5	48.0	19.5	804
04-05	48.6	48.0	17.4	731
05-06	49.6	48.0	19.3	644
06-07	49.4	36.0	18.8	480
07-08	52.0	48.0	19.9	468
08-09	55.9	48.0	21.8	433
09-10	52.5	48.0	23.2	422
10-11	55.7	48.0	24.9	436
11-12	57.4	48.0	27.2	250

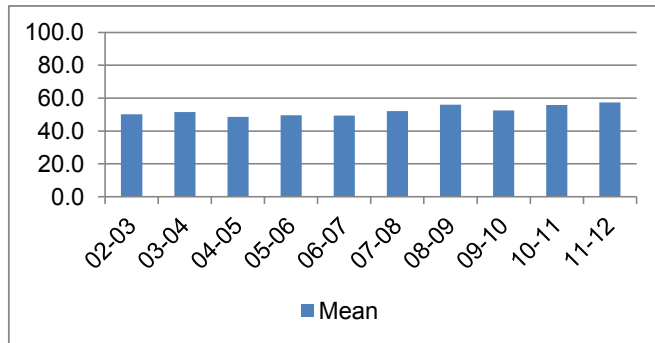

**Average Incarceration Length - Schedule II Drugs:  
Max \$100,000 Fine - Standard Offenders**

Fiscal Year	Mean	Median	Standard Deviation	N
02-03	46.8	48.0	12.7	569
03-04	47.1	48.0	13.1	728
04-05	45.6	36.0	12.1	674
05-06	45.8	36.0	12.8	584
06-07	46.2	36.0	13.8	442
07-08	48.5	48.0	15.4	424
08-09	50.0	48.0	14.6	364
09-10	46.4	36.0	13.8	362
10-11	47.9	48.0	15.3	358
11-12	49.9	36.0	20.3	211

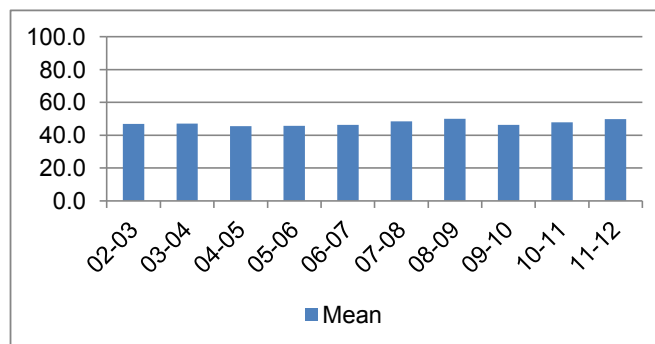

**Average Incarceration Length - Schedule II Drugs:  
Max \$100,000 Fine - Multiple Offenders**

Fiscal Year	Mean	Median	Standard Deviation	N
02-03	90.1	84.0	18.2	34
03-04	92.0	96.0	17.9	69
04-05	90.6	96.0	18.3	47
05-06	87.7	72.0	20.4	46
06-07	84.7	72.0	21.3	34
07-08	80.6	73.0	15.7	38
08-09	88.1	78.0	22.0	64
09-10	87.9	84.0	21.2	51
10-11	88.6	73.0	19.7	67
11-12	92.0	96.0	19.5	33

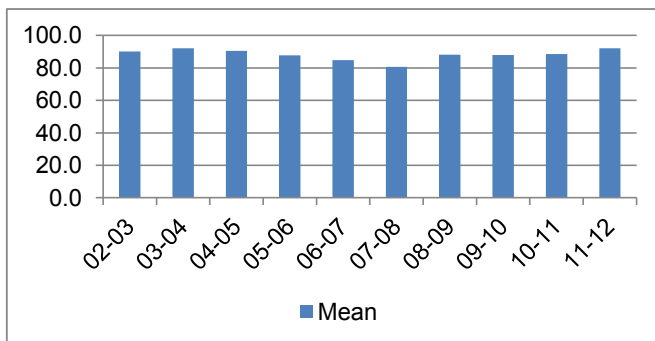

**Average Incarceration Length - Class D - All Offenders**

Fiscal Year	Mean	Median	Standard Deviation	N
02-03	38.8	36.0	21.8	5,258
03-04	37.8	36.0	20.1	5,402
04-05	36.9	30.0	19.9	5,386
05-06	37.6	36.0	19.5	5,606
06-07	38.6	36.0	22.3	5,754
07-08	37.6	30.0	20.7	5,780
08-09	38.8	36.0	21.5	5,630
09-10	40.5	36.0	23.7	5,813
10-11	42.2	36.0	25.7	5,122
11-12	42.0	36.0	24.9	2,450

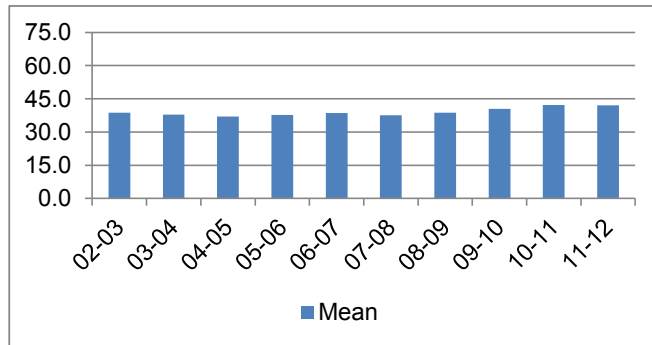

**Average Incarceration Length - Class D - Standard Offenders**

Fiscal Year	Mean	Median	Standard Deviation	N
02-03	32.2	24.0	10.0	4,500
03-04	32.0	24.0	10.0	4,606
04-05	31.2	24.0	9.6	4,577
05-06	32.0	24.0	9.9	4,802
06-07	31.9	24.0	10.1	4,897
07-08	31.8	24.0	10.0	4,940
08-09	32.4	24.0	10.4	4,739
09-10	32.3	24.0	10.4	4,716
10-11	32.4	24.0	12.2	3,981
11-12	32.0	24.0	10.1	1,855

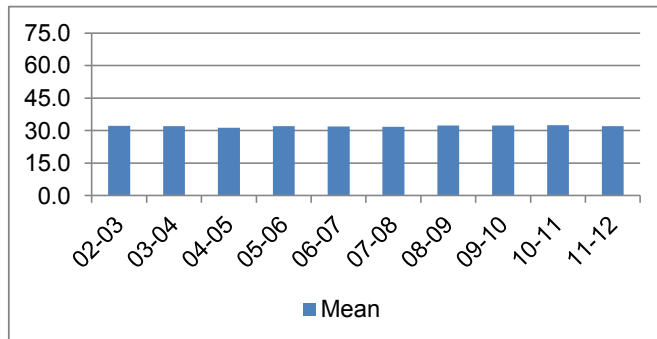

**Average Incarceration Length - Class D - Multiple Offenders**

Fiscal Year	Mean	Median	Standard Deviation	N
02-03	63.6	60.0	17.6	560
03-04	61.9	60.0	17.8	634
04-05	59.5	48.0	17.0	650
05-06	64.8	60.0	19.6	675
06-07	64.7	60.0	17.8	651
07-08	61.9	60.0	17.9	624
08-09	61.6	60.0	18.1	679
09-10	63.4	60.0	18.3	796
10-11	65.1	60.0	17.3	840
11-12	64.5	60.0	18.1	478

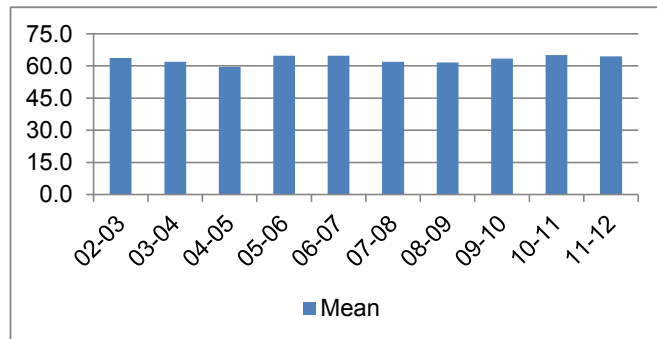

**Average Incarceration Length - Theft: \$1,000 to \$10,000 - All Offenders**

Fiscal Year	Mean	Median	Standard Deviation	N
02-03	39.5	36.0	22.0	1,897
03-04	37.8	36.0	19.8	1,695
04-05	36.7	36.0	17.6	1,618
05-06	38.0	36.0	20.0	1,823
06-07	38.2	36.0	20.6	1,737
07-08	38.9	36.0	21.5	1,793
08-09	39.4	36.0	23.7	1,776
09-10	43.2	36.0	26.8	1,692
10-11	41.5	36.0	24.4	1,469
11-12	45.1	36.0	26.9	715

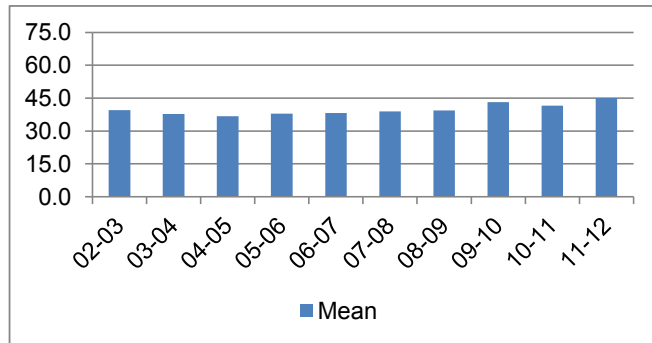

**Average Incarceration Length - Theft: \$1,000 to \$10,000 - Standard Offenders**

Fiscal Year	Mean	Median	Standard Deviation	N
02-03	32.7	24.0	10.2	1,605
03-04	32.3	24.0	10.1	1,453
04-05	31.9	24.0	9.8	1,399
05-06	32.1	24.0	9.9	1,556
06-07	32.4	24.0	10.1	1,488
07-08	32.3	24.0	10.2	1,489
08-09	31.6	24.0	9.9	1,472
09-10	32.5	24.0	10.2	1,307
10-11	32.1	24.0	11.5	1,140
11-12	32.4	24.0	10.0	499

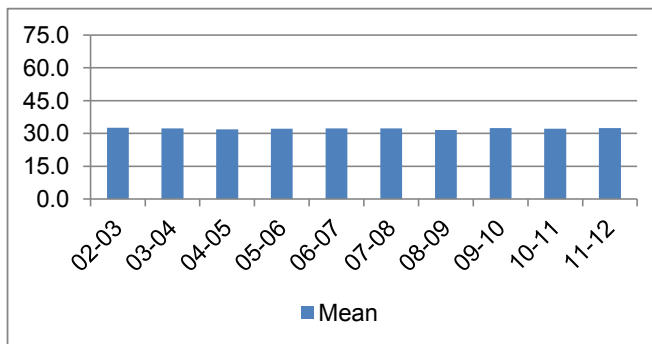

**Average Incarceration Length - Theft: \$1,000 to \$10,000 - Multiple Offenders**

Fiscal Year	Mean	Median	Standard Deviation	N
02-03	63.9	60.0	18.2	220
03-04	61.0	60.0	17.2	196
04-05	63.0	60.0	18.7	185
05-06	63.5	60.0	18.3	209
06-07	62.8	60.0	19.1	202
07-08	60.4	60.0	16.9	235
08-09	63.7	60.0	19.7	228
09-10	63.0	60.0	17.8	260
10-11	62.8	60.0	16.5	249
11-12	65.6	60.0	18.9	178

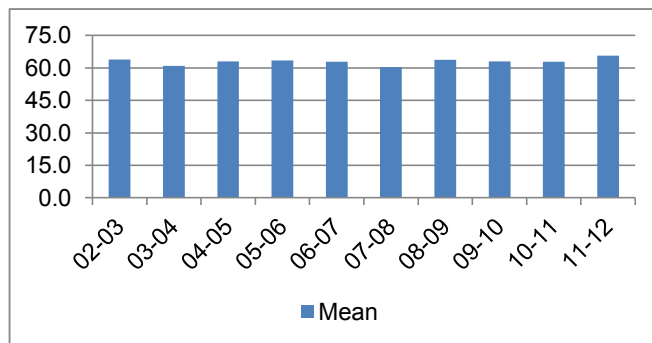

**Average Incarceration Length - Burglary Other Than Habitation - All Offenders**

Fiscal Year	Mean	Median	Standard Deviation	N
02-03	42.6	36.0	26.3	1,007
03-04	42.3	36.0	24.0	1,289
04-05	39.3	36.0	19.2	1,077
05-06	39.6	36.0	21.0	1,079
06-07	44.8	36.0	28.3	1,034
07-08	40.1	36.0	24.5	1,052
08-09	40.7	36.0	22.6	929
09-10	43.1	36.0	25.1	833
10-11	51.2	48.0	30.6	966
11-12	48.5	36.0	27.9	364

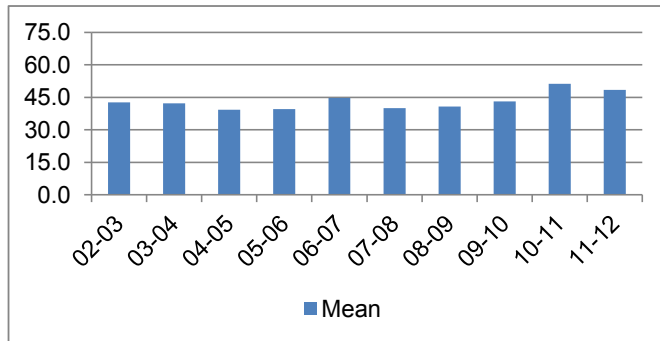

**Average Incarceration Length - Burglary Other Than Habitation - Standard Offenders**

Fiscal Year	Mean	Median	Standard Deviation	N
02-03	33.7	36.0	10.1	842
03-04	33.2	30.0	10.5	1,004
04-05	33.3	36.0	9.9	890
05-06	33.2	36.0	10.0	907
06-07	32.9	24.3	10.1	802
07-08	32.4	24.0	10.1	876
08-09	33.8	36.0	10.6	774
09-10	33.0	24.0	10.9	636
10-11	36.3	36.0	16.9	641
11-12	35.7	36.0	10.3	262

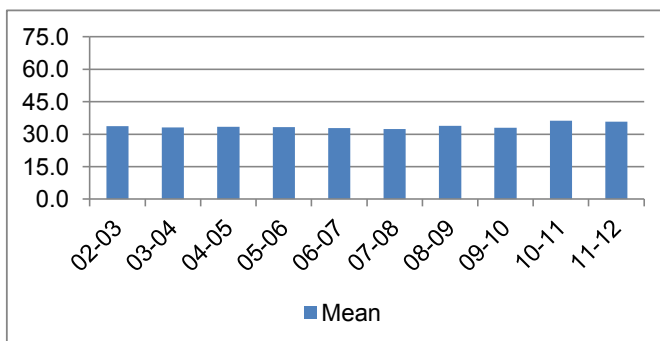

**Average Incarceration Length - Burglary Other Than Habitation - Multiple Offenders**

Fiscal Year	Mean	Median	Standard Deviation	N
02-03	63.5	60.0	17.8	97
03-04	63.2	60.0	17.9	227
04-05	58.4	48.0	15.4	154
05-06	66.9	60.0	21.0	144
06-07	68.1	72.0	17.8	164
07-08	60.2	48.0	16.4	118
08-09	59.9	60.0	16.6	109
09-10	64.7	60.0	17.3	141
10-11	66.3	72.0	15.2	240
11-12	68.8	72.0	18.1	74

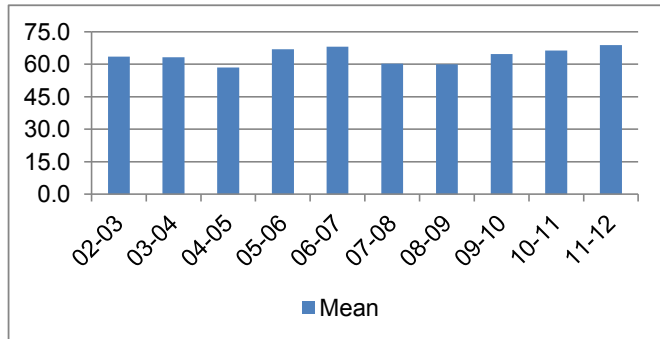

**Average Incarceration Length - Identity Theft - All Offenders**

Fiscal Year	Mean	Median	Standard Deviation	N
02-03	42.3	36.0	20.3	225
03-04	42.9	36.0	24.5	197
04-05	38.7	25.0	22.2	427
05-06	44.3	36.0	22.8	625
06-07	44.0	36.0	25.6	425
07-08	41.3	36.0	23.1	538
08-09	43.4	36.0	24.1	475
09-10	47.0	48.0	25.6	451
10-11	46.3	30.0	32.3	319
11-12	43.7	36.0	22.9	226

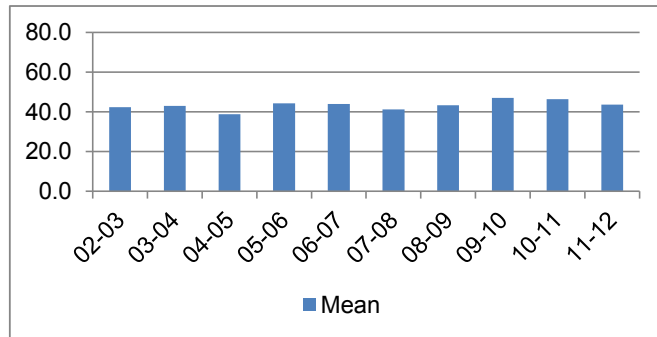

**Average Incarceration Length - Identity Theft - Standard Offenders**

Fiscal Year	Mean	Median	Standard Deviation	N
02-03	31.9	36.0	8.5	162
03-04	33.9	36.0	10.5	148
04-05	29.1	24.0	8.2	310
05-06	35.8	36.0	9.4	489
06-07	34.2	36.0	9.5	338
07-08	32.4	24.0	9.7	437
08-09	33.5	36.0	10.2	371
09-10	34.4	36.0	10.4	307
10-11	29.2	24.0	9.4	214
11-12	31.2	24.0	9.4	149

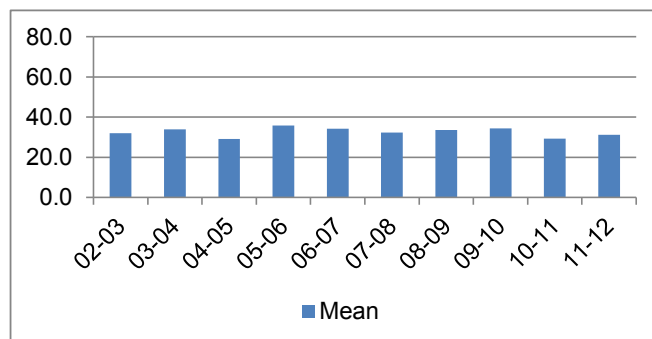

**Average Incarceration Length - Identity Theft - Multiple Offenders**

Fiscal Year	Mean	Median	Standard Deviation	N
02-03	66.7	72.0	13.8	59
03-04	52.9	48.0	13.9	34
04-05	53.7	48.0	12.0	97
05-06	68.8	60.0	21.2	125
06-07	66.2	60.0	14.2	64
07-08	71.7	72.0	20.2	79
08-09	66.7	60.0	18.1	79
09-10	66.0	72.0	19.5	121
10-11	63.3	60.0	20.5	72
11-12	66.9	66.0	17.3	73

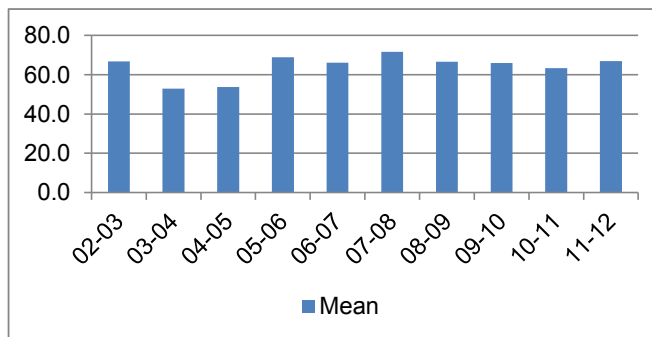

**Average Incarceration Length - Obtain Drugs by Fraud - All Offenders**

Fiscal Year	Mean	Median	Standard Deviation	N
02-03	36.6	36.0	20.0	244
03-04	33.4	33.0	13.2	276
04-05	29.6	24.0	13.0	302
05-06	35.8	36.0	14.8	188
06-07	34.2	24.0	16.4	426
07-08	37.0	36.0	14.6	217
08-09	42.2	48.0	14.1	245
09-10	40.8	36.0	19.3	206
10-11	32.6	24.0	14.2	82
11-12	34.7	24.0	18.1	80

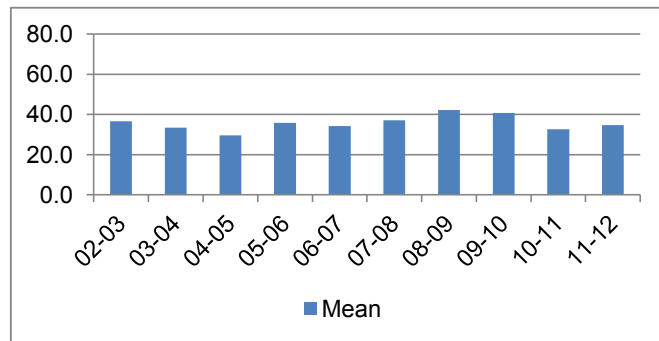

**Average Incarceration Length - Obtain Drugs by Fraud - Standard Offenders**

Fiscal Year	Mean	Median	Standard Deviation	N
02-03	32.7	36.0	9.5	229
03-04	31.4	24.0	8.5	263
04-05	28.0	24.0	8.6	287
05-06	32.0	24.0	9.7	165
06-07	31.1	24.0	8.9	401
07-08	33.8	30.0	10.1	191
08-09	39.2	48.0	11.3	214
09-10	36.1	36.0	10.0	189
10-11	29.7	24.0	8.3	74
11-12	25.8	24.0	4.8	59

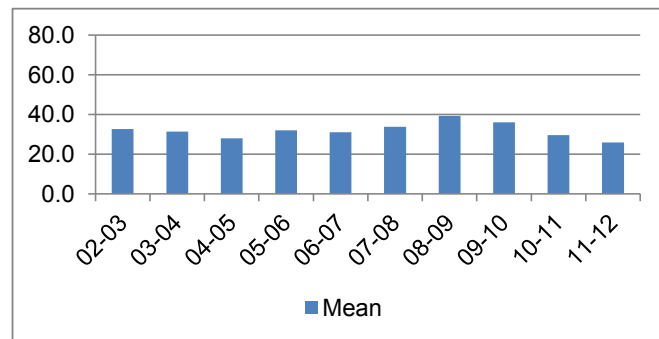

**Average Incarceration Length - Obtain Drugs by Fraud - Multiple Offenders**

Fiscal Year	Mean	Median	Standard Deviation	N
02-03	64.0	72.0	12.4	6
03-04	65.5	72.0	8.3	11
04-05	51.7	48.0	21.0	13
05-06	61.7	60.0	15.0	22
06-07	71.3	60.0	21.8	17
07-08	57.8	48.0	16.8	25
08-09	59.4	60.0	10.1	28
09-10	74.4	72.0	21.5	5
10-11	52.8	48.0	10.7	5
11-12	59.4	48.0	18.8	21

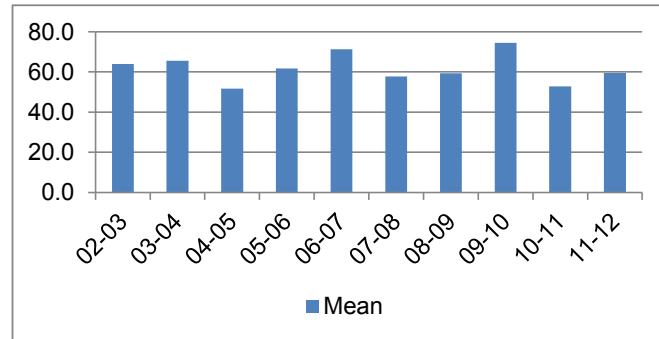

**Average Incarceration Length - Class E - All Offenders**

Fiscal Year	Mean	Median	Standard Deviation	N
02-03	22.4	24.0	12.0	9,531
03-04	22.1	24.0	11.2	9,440
04-05	22.5	24.0	12.4	9,288
05-06	23.0	24.0	12.5	9,219
06-07	23.3	24.0	12.5	9,497
07-08	22.8	24.0	12.1	9,049
08-09	23.0	24.0	12.3	8,322
09-10	24.4	24.0	14.0	7,580
10-11	23.9	24.0	14.1	6,552
11-12	24.3	24.0	14.0	2,808

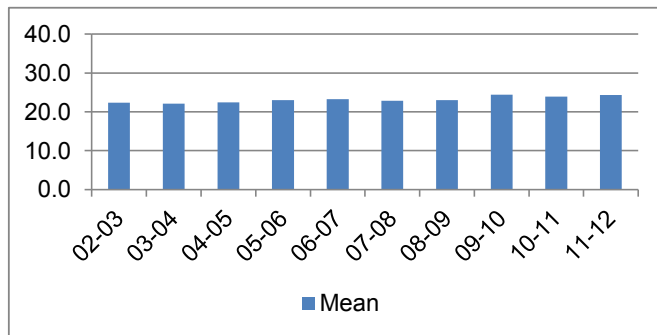

**Average Incarceration Length - Class E - Standard Offenders**

Fiscal Year	Mean	Median	Standard Deviation	N
02-03	18.6	24.0	6.1	7,950
03-04	18.6	18.0	6.0	7,870
04-05	18.4	18.0	6.0	7,632
05-06	18.7	24.0	6.1	7,493
06-07	18.9	24.0	6.4	7,607
07-08	18.7	24.0	6.3	7,225
08-09	18.7	20.6	6.1	6,640
09-10	19.0	24.0	6.4	5,763
10-11	18.2	18.0	6.4	4,867
11-12	17.6	15.0	6.1	1,946

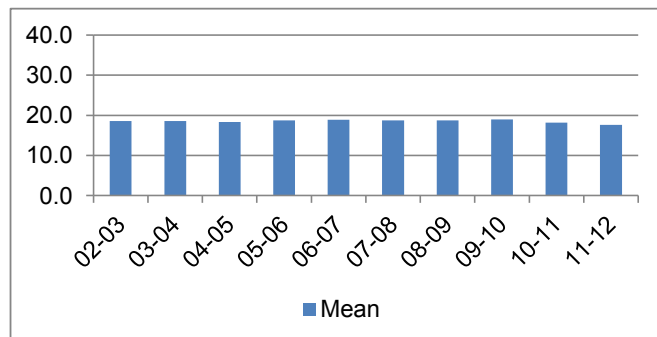

**Average Incarceration Length - Class E - Multiple Offenders**

Fiscal Year	Mean	Median	Standard Deviation	N
02-03	36.4	36.0	10.2	1,241
03-04	35.9	36.0	10.5	1,298
04-05	36.4	36.0	11.5	1,306
05-06	36.4	36.0	10.3	1,300
06-07	36.6	36.0	10.6	1,571
07-08	33.9	36.0	10.6	1,396
08-09	34.3	36.0	10.2	1,301
09-10	34.1	36.0	10.5	1,286
10-11	33.5	36.0	10.2	1,221
11-12	34.5	36.0	10.7	677

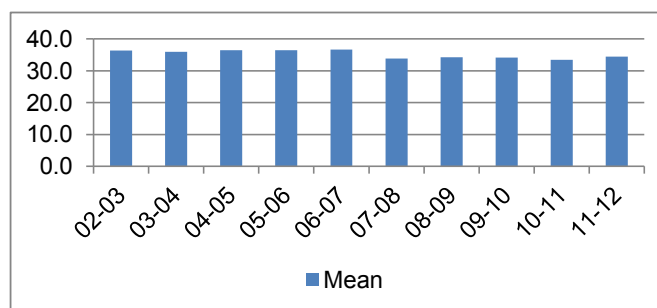

**Average Incarceration Length - Forgery: Up to \$1,000 - All Offenders**

Fiscal Year	Mean	Median	Standard Deviation	N
02-03	24.3	24.0	13.1	3,068
03-04	23.3	24.0	11.6	2,969
04-05	24.2	24.0	13.7	3,143
05-06	25.0	24.0	13.8	3,009
06-07	24.8	24.0	13.6	2,842
07-08	23.8	24.0	12.0	2,679
08-09	23.3	24.0	12.3	2,123
09-10	24.3	24.0	12.9	1,601
10-11	26.5	24.0	16.6	1,030
11-12	26.3	24.0	15.9	396

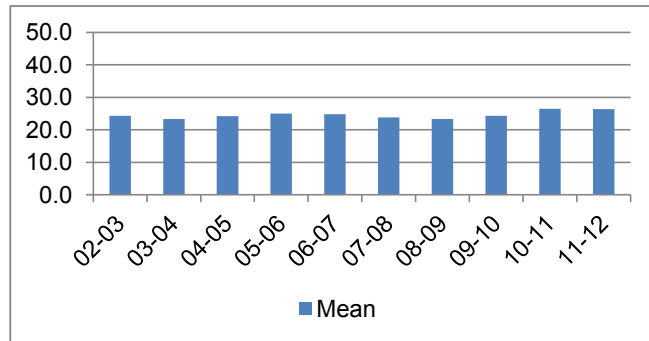

**Average Incarceration Length - Forgery: Up to \$1,000 - Standard Offenders**

Fiscal Year	Mean	Median	Standard Deviation	N
02-03	19.6	24.0	6.1	2,548
03-04	19.3	24.0	5.6	2,413
04-05	19.0	24.0	5.9	2,538
05-06	19.6	24.0	5.7	2,427
06-07	19.8	24.0	6.7	2,304
07-08	19.9	24.0	6.1	2,166
08-09	19.2	24.0	5.4	1,745
09-10	19.2	24.0	6.2	1,227
10-11	18.1	15.0	6.7	697
11-12	17.0	12.0	5.8	248

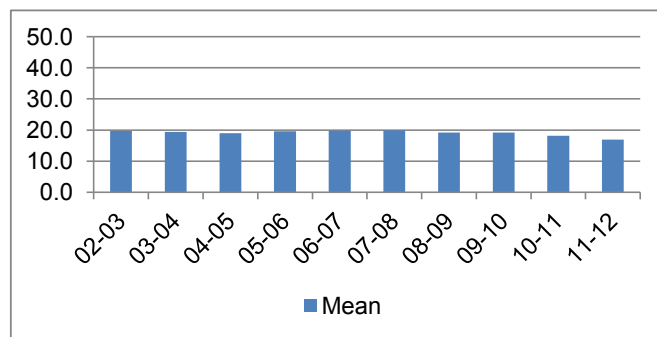

**Average Incarceration Length - Forgery: Up to \$1,000 - Multiple Offenders**

Fiscal Year	Mean	Median	Standard Deviation	N
02-03	40.8	48.0	9.4	380
03-04	36.5	36.0	10.9	470
04-05	41.1	48.0	11.9	480
05-06	39.9	48.0	9.4	370
06-07	40.8	48.0	9.2	432
07-08	33.5	30.0	10.8	375
08-09	34.7	36.0	10.0	286
09-10	35.0	36.0	10.8	267
10-11	33.5	24.0	10.9	206
11-12	37.0	36.0	10.9	118

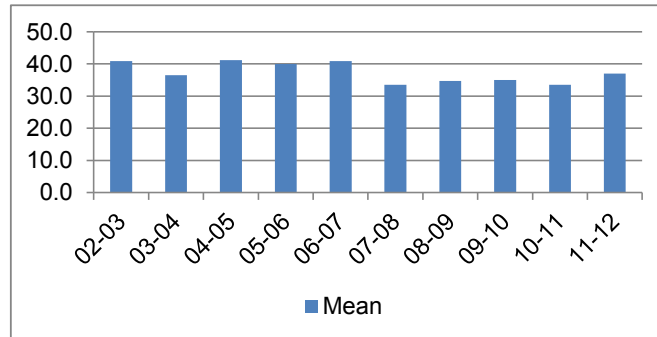



**Average Incarceration Length - Burglary: Auto - All Offenders**

Fiscal Year	Mean	Median	Standard Deviation	N
02-03	23.7	24.0	11.8	1,092
03-04	22.4	24.0	12.0	1,209
04-05	21.8	24.0	11.2	936
05-06	24.3	24.0	12.6	929
06-07	23.7	24.0	11.9	1,092
07-08	23.9	24.0	11.5	1,074
08-09	24.3	24.0	12.6	978
09-10	28.6	24.0	17.9	1,112
10-11	25.0	24.0	14.6	1,124
11-12	25.2	24.0	13.4	606

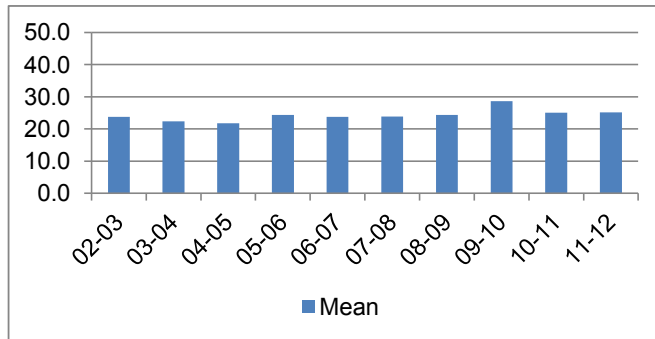

**Average Incarceration Length - Burglary: Auto - Standard Offenders**

Fiscal Year	Mean	Median	Standard Deviation	N
02-03	19.2	24.0	5.7	852
03-04	18.8	24.0	6.0	1,045
04-05	18.5	24.0	5.8	788
05-06	19.9	24.0	5.7	750
06-07	19.4	24.0	6.3	869
07-08	19.8	24.0	5.9	858
08-09	19.4	24.0	6.1	773
09-10	19.6	24.0	5.9	771
10-11	19.1	24.0	6.5	869
11-12	18.8	24.0	5.9	411

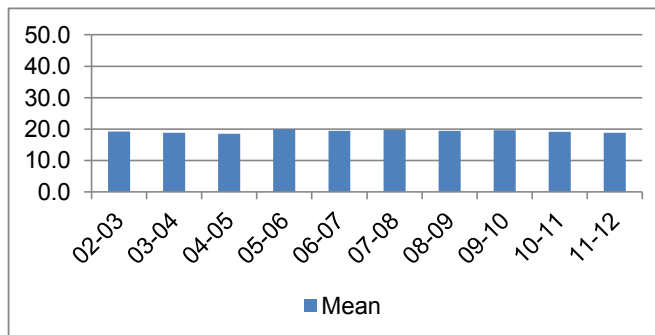

**Average Incarceration Length - Burglary: Auto - Multiple Offenders**

Fiscal Year	Mean	Median	Standard Deviation	N
02-03	35.8	36.0	9.6	203
03-04	40.0	48.0	9.8	131
04-05	33.1	33.0	10.3	116
05-06	36.3	36.0	10.8	134
06-07	38.5	48.0	11.9	195
07-08	36.9	36.0	10.5	180
08-09	38.0	36.0	10.5	154
09-10	34.8	36.0	10.8	189
10-11	36.8	36.0	10.3	174
11-12	33.0	24.0	10.8	146

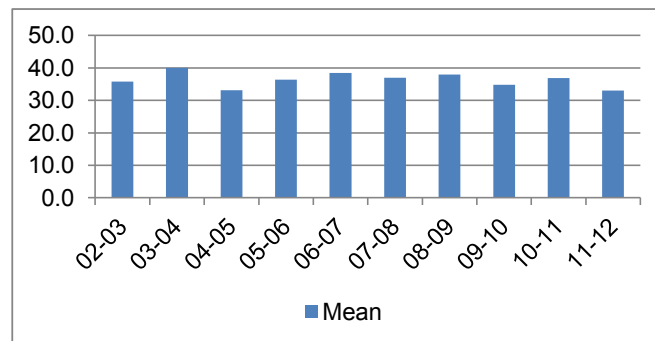

**Average Incarceration Length - Theft: \$500 - \$1,000 - All Offenders**

Fiscal Year	Mean	Median	Standard Deviation	N
02-03	20.5	18.0	11.1	869
03-04	22.1	24.0	11.8	847
04-05	20.3	18.0	10.5	802
05-06	21.2	24.0	11.8	793
06-07	20.7	24.0	10.3	810
07-08	20.5	18.0	11.7	902
08-09	22.0	24.0	13.1	883
09-10	23.1	24.0	13.0	890
10-11	22.3	24.0	13.2	801
11-12	24.4	24.0	15.4	326

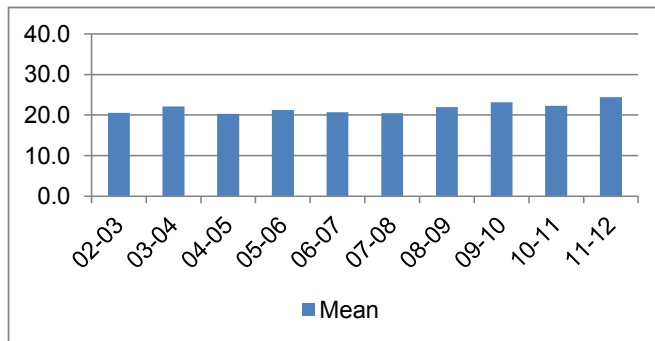

**Average Incarceration Length - Theft: \$500 - \$1,000 - Standard Offenders**

Fiscal Year	Mean	Median	Standard Deviation	N
02-03	17.5	12.0	6.0	748
03-04	18.3	18.0	5.9	707
04-05	17.4	12.0	6.1	683
05-06	17.8	12.0	6.4	673
06-07	18.1	18.0	6.1	696
07-08	17.2	12.0	6.0	768
08-09	17.6	12.0	6.4	716
09-10	19.1	24.0	7.0	722
10-11	17.6	12.0	6.1	628
11-12	17.5	12.0	6.0	240

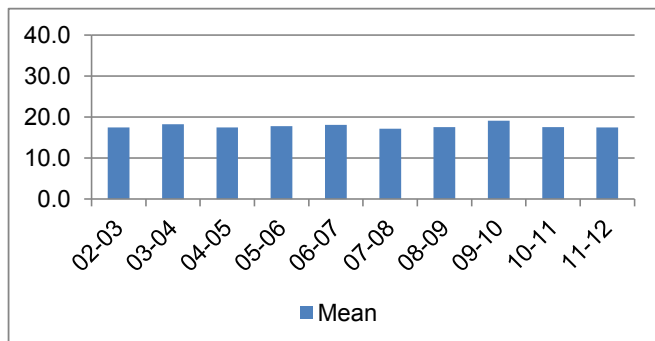

**Average Incarceration Length - Theft: \$500 - \$1,000 - Multiple Offenders**

Fiscal Year	Mean	Median	Standard Deviation	N
02-03	33.3	36.0	9.2	94
03-04	37.4	36.0	11.4	115
04-05	33.8	36.0	11.1	100
05-06	35.6	36.0	10.7	92
06-07	32.3	24.0	10.0	95
07-08	33.8	27.0	11.5	97
08-09	33.3	36.0	10.5	118
09-10	33.6	36.0	11.2	124
10-11	32.5	24.0	10.2	133
11-12	36.4	36.0	11.5	64

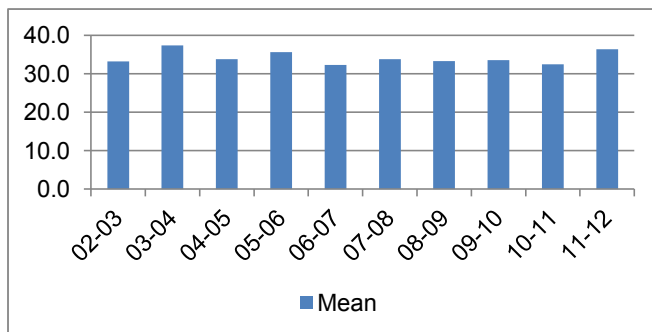

**Average Incarceration Length - Schedule VI**

**Drugs: Not < 1/2 Ounce - All Offenders**

Fiscal Year	Mean	Median	Standard Deviation	N
02-03	19.7	24.0	7.8	554
03-04	20.6	24.0	9.7	483
04-05	19.7	24.0	9.6	473
05-06	19.4	18.0	9.0	493
06-07	19.8	18.0	10.5	568
07-08	19.8	18.0	10.1	617
08-09	20.4	24.0	8.8	553
09-10	21.0	24.0	10.6	556
10-11	21.5	24.0	11.5	488
11-12	22.3	24.0	12.9	204

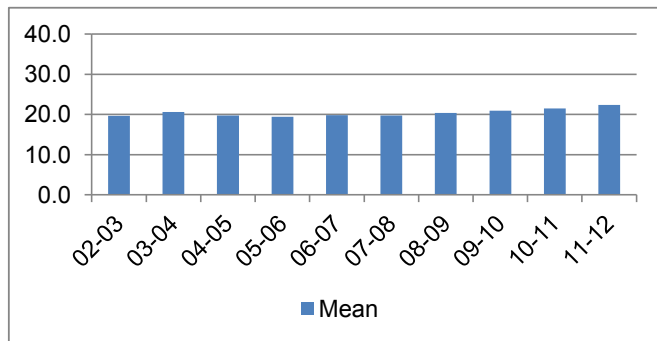

**Average Incarceration Length - Schedule VI**

**Drugs: Not < 1/2 Ounce - Standard Offenders**

Fiscal Year	Mean	Median	Standard Deviation	N
02-03	18.5	18.0	6.1	510
03-04	18.4	18.0	6.2	429
04-05	18.2	18.0	7.2	433
05-06	17.5	12.0	5.9	446
06-07	17.7	12.0	6.0	517
07-08	18.0	14.0	7.6	552
08-09	18.6	22.0	6.1	492
09-10	18.4	18.0	6.9	481
10-11	18.2	18.0	6.2	412
11-12	17.5	12.0	6.0	163

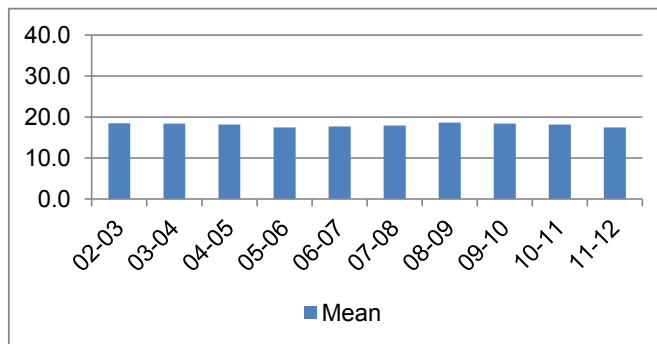

**Average Incarceration Length - Schedule VI**

**Drugs: Not < 1/2 Ounce - Multiple Offenders**

Fiscal Year	Mean	Median	Standard Deviation	N
02-03	33.5	36.0	9.0	42
03-04	35.2	36.0	9.4	47
04-05	33.9	24.5	13.3	34
05-06	36.0	36.0	9.9	42
06-07	32.3	30.0	10.3	34
07-08	33.5	35.0	11.2	56
08-09	33.1	30.0	10.1	57
09-10	35.3	36.0	11.9	64
10-11	34.6	36.0	9.9	60
11-12	38.1	36.0	12.0	36

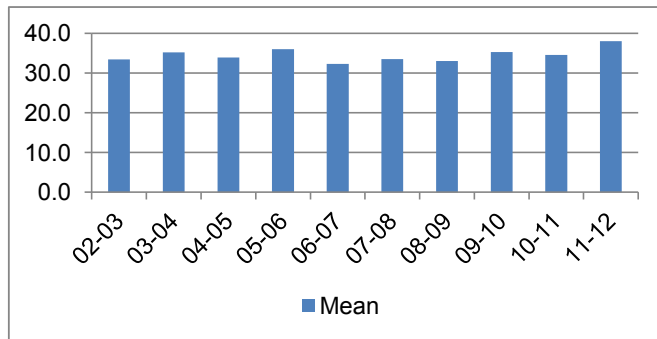

**Average Incarceration Length - Habitual Traffic Offender - All Offenders**

Fiscal Year	Mean	Median	Standard Deviation	N
02-03	21.0	18.0	10.5	739
03-04	21.8	24.0	11.0	684
04-05	23.3	24.0	12.1	579
05-06	23.6	24.0	12.3	669
06-07	24.8	24.0	13.5	587
07-08	24.7	24.0	13.8	546
08-09	24.7	24.0	13.2	520
09-10	26.0	24.0	15.3	407
10-11	25.2	24.0	13.8	392
11-12	25.7	24.0	13.9	166

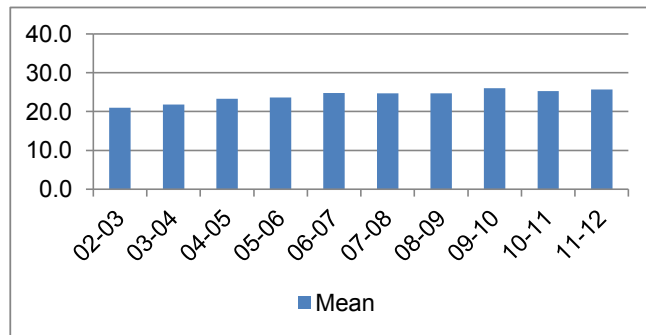

**Average Incarceration Length - Habitual Traffic Offender - Standard Offenders**

Fiscal Year	Mean	Median	Standard Deviation	N
02-03	17.2	15.0	5.6	592
03-04	17.7	18.0	5.7	526
04-05	18.3	18.0	5.7	437
05-06	17.6	18.0	5.9	460
06-07	18.6	18.0	7.0	403
07-08	18.2	18.0	5.6	381
08-09	18.5	18.0	5.8	355
09-10	17.9	18.0	5.8	256
10-11	18.3	18.0	6.1	253
11-12	17.8	18.0	5.9	104

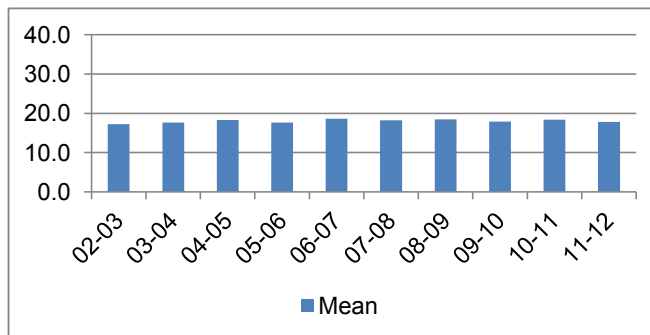

**Average Incarceration Length - Habitual Traffic Offender - Multiple Offenders**

Fiscal Year	Mean	Median	Standard Deviation	N
02-03	33.7	36.0	9.3	128
03-04	31.9	30.0	9.0	133
04-05	34.2	36.0	9.2	112
05-06	34.8	36.0	9.7	187
06-07	34.1	36.0	9.4	152
07-08	33.3	36.0	9.5	123
08-09	33.0	36.0	8.9	134
09-10	32.2	36.0	8.9	114
10-11	32.6	36.0	8.7	113
11-12	35.1	36.0	9.5	51

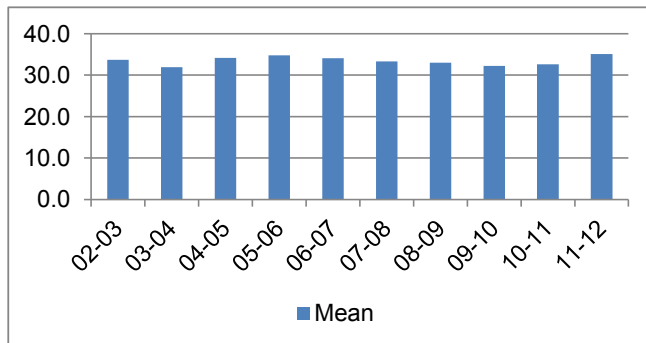

**Average Incarceration Length - Failure to Appear (Felony) - All Offenders**

Fiscal Year	Mean	Median	Standard Deviation	N
02-03	18.6	12.0	10.5	353
03-04	18.0	12.0	9.6	349
04-05	20.3	12.0	12.8	386
05-06	17.7	12.0	9.0	406
06-07	18.6	12.0	9.9	339
07-08	20.9	12.0	13.1	339
08-09	20.3	12.0	13.1	321
09-10	22.3	18.0	14.7	257
10-11	20.1	12.0	11.8	238
11-12	23.2	24.0	13.9	113

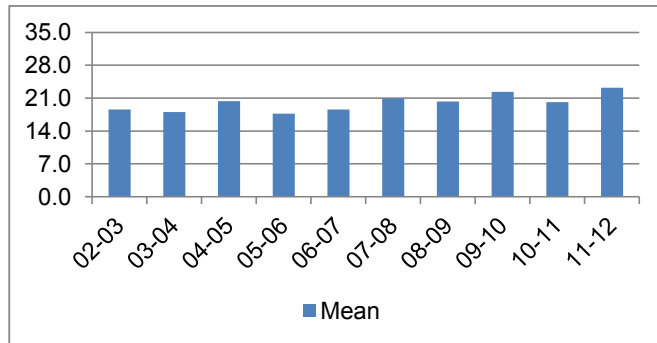

**Average Incarceration Length - Failure to Appear (Felony) - Standard Offenders**

Fiscal Year	Mean	Median	Standard Deviation	N
02-03	15.0	12.0	5.2	281
03-04	15.2	12.0	5.1	296
04-05	15.6	12.0	5.3	297
05-06	15.3	12.0	5.1	352
06-07	15.2	12.0	5.0	278
07-08	15.3	12.0	5.2	255
08-09	15.7	12.0	5.4	257
09-10	16.3	12.0	5.5	193
10-11	15.6	12.0	5.3	183
11-12	15.7	12.0	5.3	69

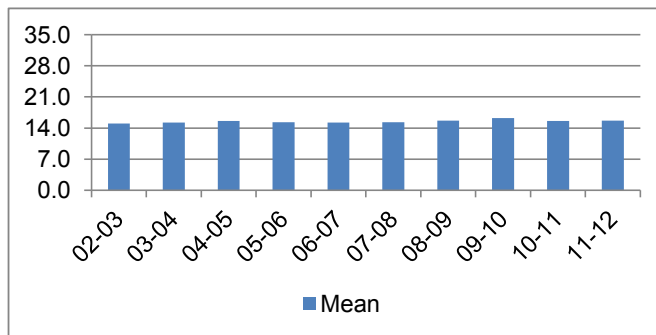

**Average Incarceration Length - Failure to Appear (Felony) - Multiple Offenders**

Fiscal Year	Mean	Median	Standard Deviation	N
02-03	29.2	24.0	8.4	61
03-04	31.7	27.0	9.6	42
04-05	29.3	24.0	8.9	70
05-06	30.7	24.0	8.7	51
06-07	32.2	24.0	10.3	58
07-08	31.9	24.0	10.7	63
08-09	28.4	24.0	8.5	44
09-10	30.9	24.0	10.1	45
10-11	31.3	24.0	9.5	48
11-12	27.5	24.0	7.1	33

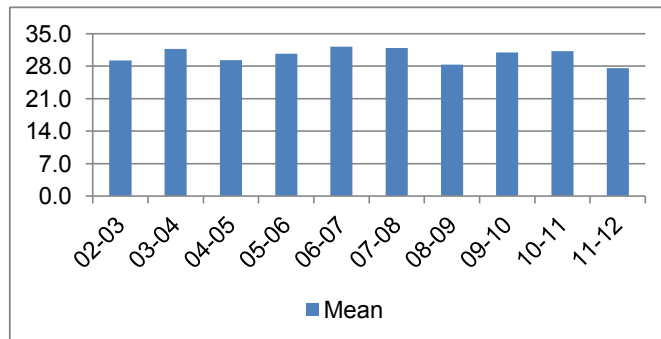

## Average Probation Lengths in Months by Felony Class

**Average Probation Length - Felony Class B - All Offenders**

Fiscal Year	Mean	Median	Standard Deviation	N
02-03	96.6	96.0	24.3	318
03-04	98.9	96.0	21.4	358
04-05	98.6	96.0	20.2	399
05-06	101.0	96.0	19.0	534
06-07	100.8	96.0	15.1	661
07-08	102.6	96.0	19.0	679
08-09	104.4	96.0	21.2	686
09-10	105.3	96.0	23.1	754
10-11	106.2	96.0	22.4	889
11-12	105.5	96.0	20.2	413

The table for multiple offenders was not included due to low occurrence frequencies.

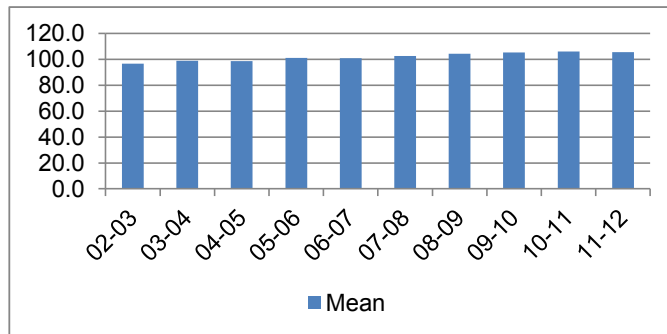

**Average Probation Length - Felony Class B - Standard Offenders**

Fiscal Year	Mean	Median	Standard Deviation	N
02-03	96.5	96.0	24.2	314
03-04	98.8	96.0	21.4	353
04-05	98.1	96.0	19.2	388
05-06	100.6	96.0	18.5	526
06-07	100.4	96.0	14.5	652
07-08	102.1	96.0	18.4	664
08-09	102.8	96.0	19.5	653
09-10	103.6	96.0	20.7	731
10-11	104.2	96.0	19.9	838
11-12	104.1	96.0	17.7	395

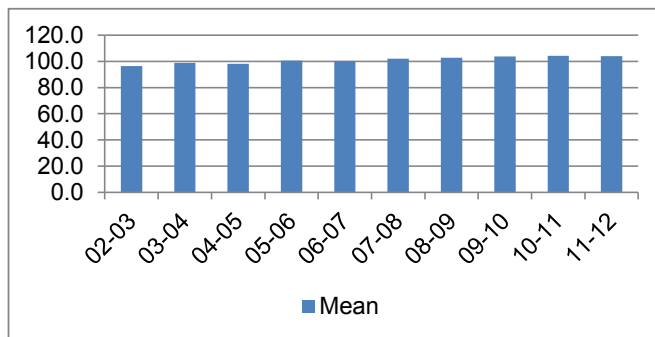

**Average Probation Length - Class C - All Offenders**

Fiscal Year	Mean	Median	Standard Deviation	N
02-03	49.6	48.0	18.8	1,867
03-04	48.6	48.0	17.6	2,035
04-05	47.6	36.0	17.8	2,047
05-06	49.1	36.0	20.4	2,124
06-07	50.9	48.0	20.8	2,459
07-08	53.4	48.0	26.7	2,539
08-09	54.3	48.0	23.3	2,470
09-10	54.5	48.0	22.8	2,735
10-11	52.0	48.0	19.5	3,520
11-12	54.5	48.0	21.5	1,743

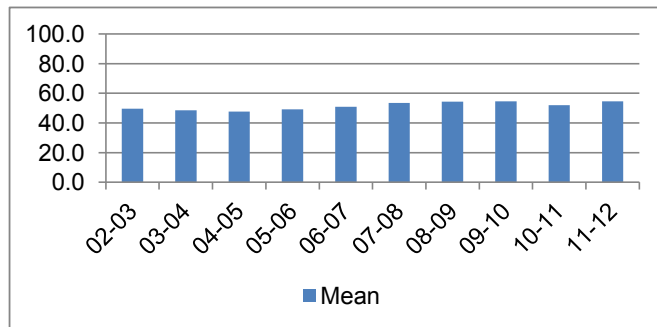

**Average Probation Length - Class C - Standard Offenders**

Fiscal Year	Mean	Median	Standard Deviation	N
02-03	48.0	48.0	17.3	1,785
03-04	47.6	48.0	16.6	1,959
04-05	46.0	36.0	15.0	1,957
05-06	47.4	36.0	18.8	2,003
06-07	48.6	40.6	17.9	2,326
07-08	50.9	48.0	24.7	2,367
08-09	50.2	48.0	19.2	2,219
09-10	50.3	48.0	18.2	2,471
10-11	49.1	48.0	15.9	3,255
11-12	51.5	48.0	17.9	1,626

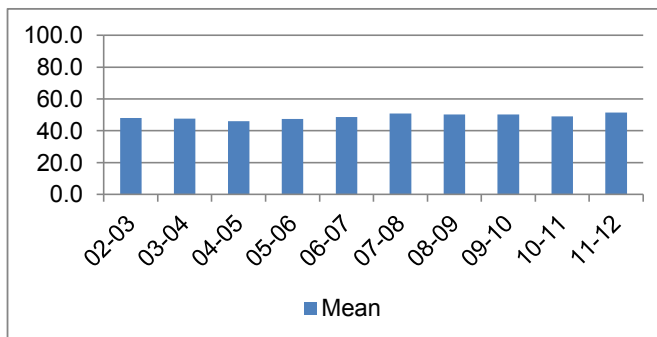

**Average Probation Length - Class C - Multiple Offenders**

Fiscal Year	Mean	Median	Standard Deviation	N
02-03	85.4	95.9	17.0	78
03-04	80.7	72.0	17.3	64
04-05	88.2	84.0	30.1	76
05-06	82.6	72.0	17.3	101
06-07	85.2	84.0	15.9	99
07-08	85.5	84.0	21.1	141
08-09	88.8	84.0	21.8	222
09-10	90.2	92.6	22.1	234
10-11	86.9	78.5	22.3	246
11-12	93.1	96.0	23.1	101

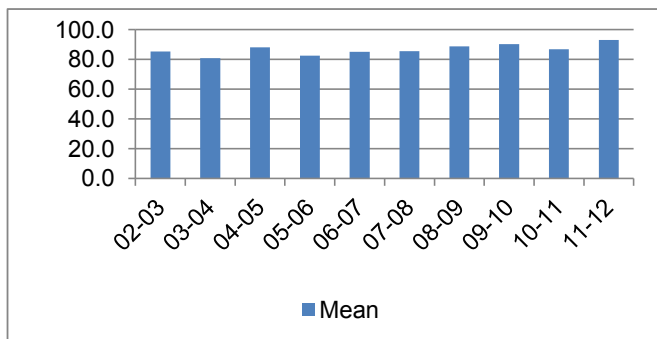

**Average Probation Length - Class D - All Offenders**

Fiscal Year	Mean	Median	Standard Deviation	N
02-03	34.6	30.0	15.6	2,269
03-04	34.4	25.0	15.1	2,442
04-05	33.5	24.0	17.1	2,701
05-06	35.8	36.0	16.6	2,543
06-07	35.9	29.2	18.0	3,034
07-08	37.4	36.0	20.8	3,240
08-09	36.7	36.0	17.3	3,455
09-10	38.8	36.0	21.5	4,222
10-11	37.1	36.0	17.2	4,995
11-12	37.3	36.0	16.7	2,431

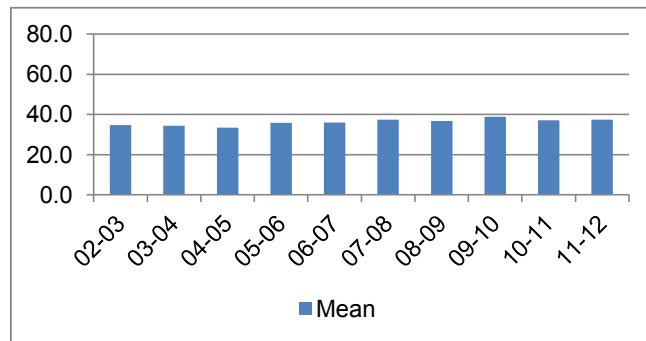

**Average Probation Length - Class D - Standard Offenders**

Fiscal Year	Mean	Median	Standard Deviation	N
02-03	33.9	24.0	14.7	2,210
03-04	33.3	24.0	13.7	2,353
04-05	32.1	24.0	15.0	2,595
05-06	33.7	24.0	13.5	2,386
06-07	32.6	24.0	12.7	2,737
07-08	34.3	30.0	14.4	3,023
08-09	34.0	30.0	13.2	3,171
09-10	35.9	36.0	17.6	3,913
10-11	34.4	36.0	13.0	4,603
11-12	34.4	36.0	12.1	2,232

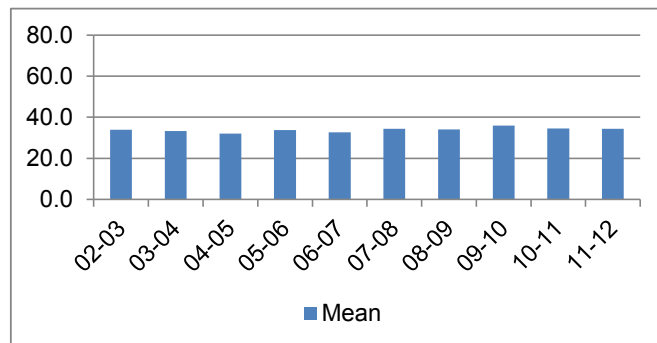

**Average Probation Length - Class D - Multiple Offenders**

Fiscal Year	Mean	Median	Standard Deviation	N
02-03	64.0	60.0	20.0	56
03-04	64.3	60.0	18.9	83
04-05	62.0	48.0	23.8	89
05-06	64.3	66.0	15.6	140
06-07	56.3	48.0	19.0	238
07-08	64.1	60.0	23.3	160
08-09	57.3	48.0	19.0	215
09-10	63.0	60.0	19.2	227
10-11	61.7	60.0	20.7	320
11-12	63.3	60.0	17.9	166

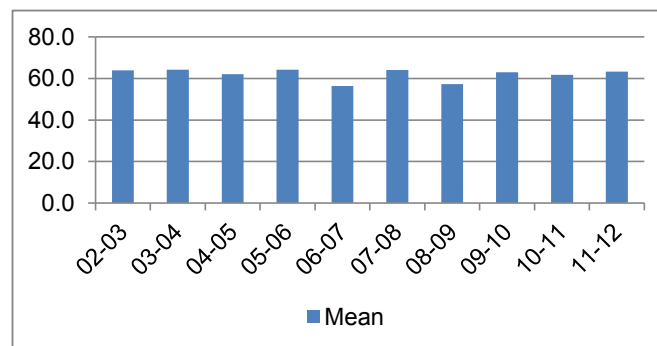



**Average Probation Length - Class E - All Offenders**

Fiscal Year	Mean	Median	Standard Deviation	N
02-03	22.7	24.0	12.3	3,957
03-04	22.8	24.0	12.1	3,851
04-05	23.4	24.0	15.1	4,411
05-06	23.6	24.0	14.0	4,527
06-07	23.4	24.0	13.6	4,585
07-08	23.1	24.0	14.4	4,536
08-09	22.9	24.0	13.1	4,739
09-10	23.2	24.0	12.5	4,805
10-11	24.0	24.0	14.6	5,540
11-12	22.9	24.0	11.4	2,514

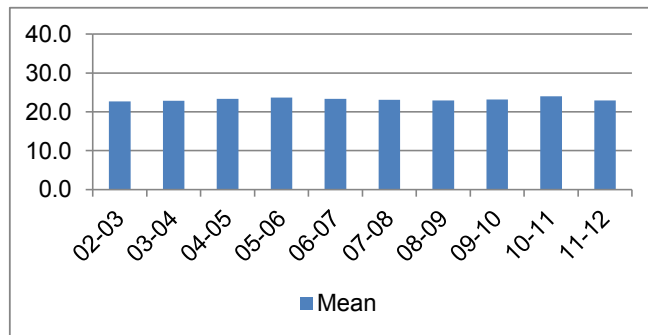

**Average Probation Length - Class E - Standard Offenders**

Fiscal Year	Mean	Median	Standard Deviation	N
02-03	21.8	24.0	11.3	3,740
03-04	21.2	24.0	10.5	3,541
04-05	21.9	24.0	13.8	3,991
05-06	21.8	24.0	11.8	4,141
06-07	21.5	24.0	11.2	4,184
07-08	21.4	24.0	12.4	4,137
08-09	20.9	24.0	10.7	4,261
09-10	21.2	24.0	10.2	4,287
10-11	21.3	24.0	11.8	4,808
11-12	20.7	24.0	8.0	2,205

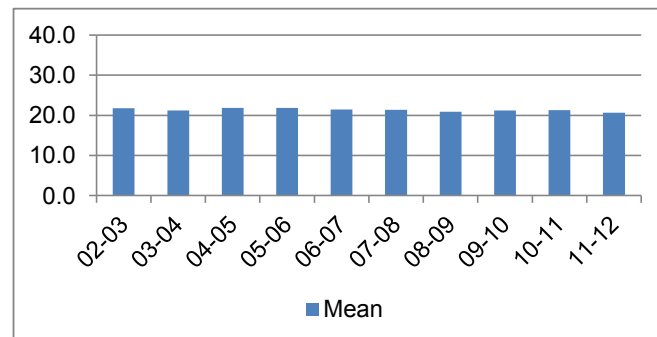

**Average Probation Length - Class E - Multiple Offenders**

Fiscal Year	Mean	Median	Standard Deviation	N
02-03	35.6	36.0	10.8	201
03-04	38.4	48.0	11.2	256
04-05	29.9	24.0	9.2	337
05-06	35.7	36.0	10.5	302
06-07	32.1	24.0	10.6	317
07-08	34.7	36.0	10.8	326
08-09	35.4	36.0	10.1	371
09-10	33.2	36.0	10.1	415
10-11	36.9	36.0	10.7	619
11-12	34.2	36.0	10.4	259

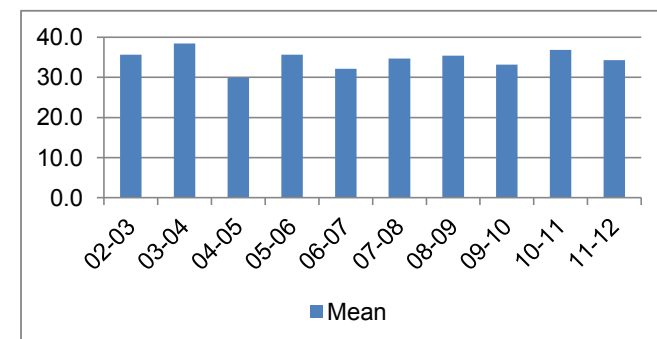

## Average Split Sentence Lengths in Months by Felony Class

**Average Sentence Length - Felony Class B - All Offenders**

Fiscal Year	Months of Incarceration			N	Months of Probation		
	Mean	Median	Standard Deviation		Mean	Median	Standard Deviation
02-03	7.5	6.6	4.4	219	95.4	96.0	22.0
03-04	7.0	6.0	4.3	282	95.8	96.0	21.5
04-05	7.4	6.0	5.9	284	97.4	96.0	28.4
05-06	7.4	6.0	4.3	423	99.0	96.0	27.3
06-07	7.1	6.0	4.6	558	101.3	96.0	27.2
07-08	7.4	6.0	4.2	554	102.1	96.0	21.3
08-09	7.4	6.0	4.2	437	100.8	96.0	15.7
09-10	7.4	6.0	4.1	510	100.1	96.0	18.7
10-11	7.4	6.0	4.0	700	101.3	96.0	19.7
11-12	8.2	9.0	3.8	251	101.7	96.0	20.9

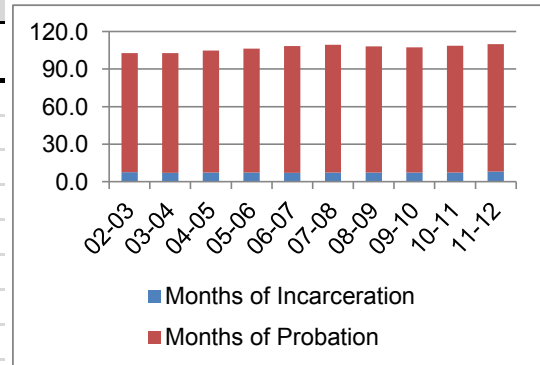

The table for multiple offenders was not included due to low occurrence frequencies.

**Average Sentence Length - Felony Class B - Standard Offenders**

Fiscal Year	Months of Incarceration			N	Months of Probation		
	Mean	Median	Standard Deviation		Mean	Median	Standard Deviation
02-03	7.5	6.3	4.4	216	95.5	96.0	22.1
03-04	7.0	6.0	4.4	279	95.8	96.0	21.6
04-05	7.5	6.8	6.0	275	95.8	96.0	22.6
05-06	7.4	6.0	4.3	416	99.0	96.0	27.3
06-07	7.0	6.0	4.2	547	101.2	96.0	27.1
07-08	7.3	6.0	4.2	543	102.0	96.0	20.8
08-09	7.3	6.0	4.2	425	100.3	96.0	15.2
09-10	7.4	6.0	4.1	499	99.4	96.0	17.7
10-11	7.4	6.0	4.0	681	100.2	96.0	18.1
11-12	8.2	9.0	3.8	239	98.7	96.0	15.8

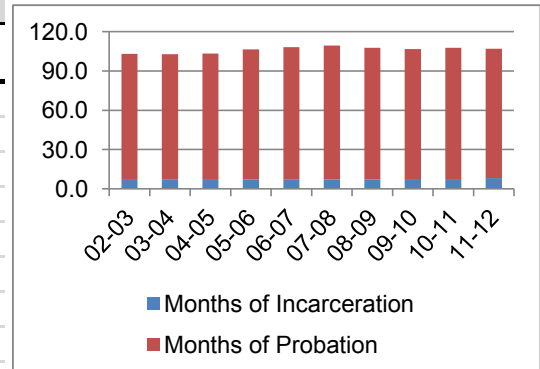

**Average Sentence Length - Class C - All Offenders**

Fiscal Year	Months of Incarceration			N	Months of Probation		
	Mean	Median	Standard Deviation		Mean	Median	Standard Deviation
02-03	6.2	6.0	6.8	943	49.6	46.0	21.2
03-04	5.6	5.0	3.8	1,017	48.7	48.0	17.8
04-05	5.7	5.0	4.0	1,113	47.5	45.0	18.6
05-06	5.7	4.9	4.1	1,170	50.2	48.0	19.5
06-07	5.6	4.0	4.2	1,268	52.0	48.0	22.0
07-08	5.7	4.9	4.1	1,306	51.8	48.0	23.2
08-09	5.6	4.5	4.1	1,427	53.3	48.0	22.0
09-10	6.0	5.9	4.1	1,659	51.5	48.0	20.5
10-11	5.9	5.4	4.1	1,968	53.4	48.0	22.2
11-12	6.4	5.9	4.1	909	53.7	48.0	19.3

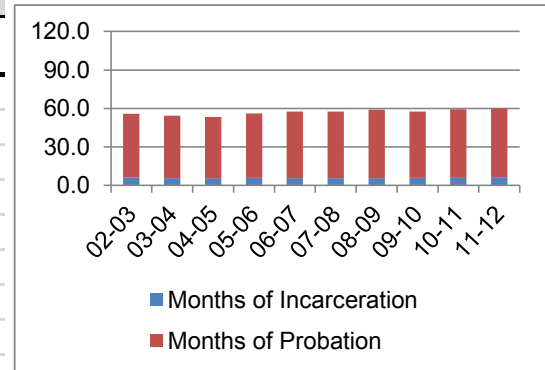

**Average Sentence Length - Class C - Standard Offenders**

Fiscal Year	Months of Incarceration			N	Months of Probation		
	Mean	Median	Standard Deviation		Mean	Median	Standard Deviation
02-03	6.1	5.9	6.9	889	47.1	44.0	18.3
03-04	5.6	4.9	3.8	978	47.2	47.4	16.1
04-05	5.6	4.9	3.9	1,071	46.1	42.0	16.3
05-06	5.7	4.9	4.1	1,123	48.7	48.0	17.3
06-07	5.5	4.0	4.1	1,207	50.2	48.0	20.4
07-08	5.6	4.0	4.0	1,225	49.5	48.0	21.4
08-09	5.5	4.0	4.0	1,301	50.0	48.0	18.6
09-10	5.8	5.0	4.1	1,555	48.8	48.0	17.1
10-11	5.8	5.0	4.1	1,814	50.3	48.0	18.5
11-12	6.2	5.9	4.1	840	50.9	48.0	16.3

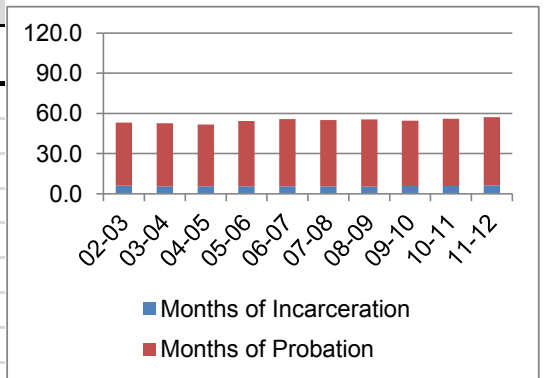

**Average Sentence Length - Class C - Multiple Offenders**

Fiscal Year	Months of Incarceration			N	Months of Probation		
	Mean	Median	Standard Deviation		Mean	Median	Standard Deviation
02-03	8.8	12.0	4.1	49	91.9	95.7	23.5
03-04	7.9	7.0	3.9	34	82.2	84.0	14.4
04-05	8.1	9.0	4.1	38	81.1	84.0	22.3
05-06	6.2	4.0	4.4	42	89.2	84.0	29.5
06-07	7.6	7.0	4.2	55	84.9	72.0	19.2
07-08	8.4	11.7	4.7	71	85.6	84.0	17.9
08-09	7.2	6.0	4.6	114	87.9	85.5	22.4
09-10	8.0	9.0	4.3	97	92.0	96.0	23.8
10-11	7.9	7.9	4.0	135	87.9	84.0	21.6
11-12	7.9	9.0	4.0	65	88.5	90.0	20.0

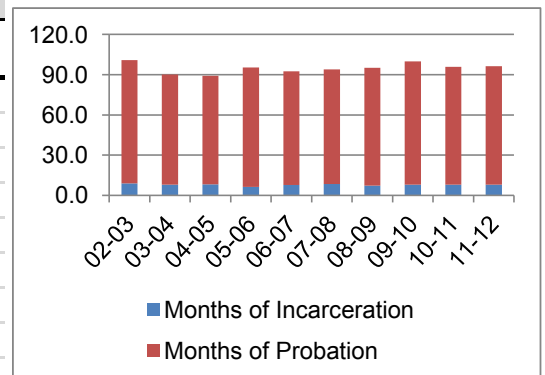

**Average Sentence Length - Class D - All Offenders**

Fiscal Year	Months of Incarceration				Months of Probation		
	Mean	Median	Standard Deviation	N	Mean	Median	Standard Deviation
02-03	4.6	3.5	3.4	800	36.5	35.0	18.1
03-04	4.7	3.5	3.6	968	34.6	35.0	15.0
04-05	4.7	3.9	3.4	984	33.2	30.0	14.5
05-06	4.9	3.9	3.8	1,043	35.9	34.5	18.3
06-07	4.7	3.5	3.8	1,311	42.4	36.0	28.3
07-08	5.0	3.5	4.1	1,566	43.5	36.0	32.7
08-09	4.5	3.0	3.6	1,690	37.2	36.0	18.2
09-10	4.8	3.9	3.8	1,929	37.5	36.0	20.2
10-11	4.5	3.0	3.6	2,200	37.8	36.0	17.3
11-12	4.6	3.0	3.7	959	39.0	36.0	16.6

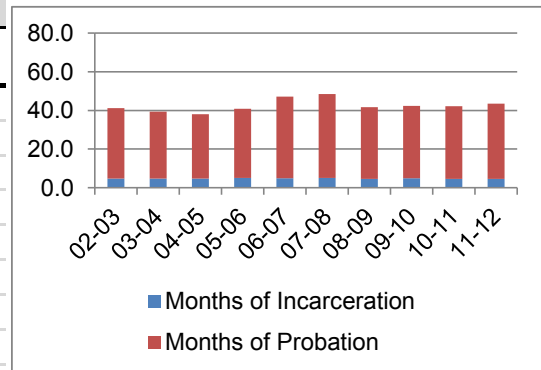

**Average Sentence Length - Class D - Standard Offenders**

Fiscal Year	Months of Incarceration				Months of Probation		
	Mean	Median	Standard Deviation	N	Mean	Median	Standard Deviation
02-03	4.5	3.3	3.4	761	35.5	34.0	17.4
03-04	4.6	3.3	3.6	925	33.3	34.0	13.4
04-05	4.6	3.9	3.3	938	32.0	26.6	12.9
05-06	4.8	3.7	3.7	1,002	34.7	33.0	16.9
06-07	4.7	3.4	3.6	1,243	41.2	36.0	28.1
07-08	4.9	3.3	4.0	1,505	42.6	36.0	31.7
08-09	4.4	3.0	3.6	1,601	35.8	36.0	16.9
09-10	4.7	3.6	3.7	1,829	35.8	36.0	17.9
10-11	4.3	3.0	3.5	2,011	35.1	36.0	14.0
11-12	4.4	3.0	3.6	884	36.9	36.0	13.9

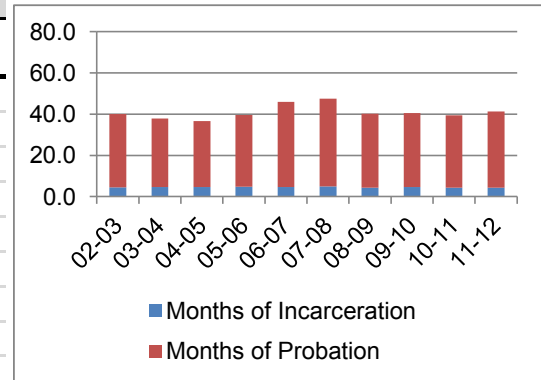

**Average Sentence Length - Class D - Multiple Offenders**

Fiscal Year	Months of Incarceration				Months of Probation		
	Mean	Median	Standard Deviation	N	Mean	Median	Standard Deviation
02-03	6.7	6.0	4.1	34	58.3	57.0	15.6
03-04	6.8	6.0	4.0	39	64.5	60.0	17.4
04-05	6.9	6.0	4.0	40	57.5	60.0	15.1
05-06	6.8	6.0	4.5	37	61.0	48.0	19.9
06-07	5.7	4.0	4.8	63	61.1	60.0	20.4
07-08	5.6	4.0	4.6	56	65.3	53.7	47.1
08-09	6.3	6.0	3.4	71	54.6	48.0	17.8
09-10	7.1	6.0	4.0	83	59.8	54.0	22.4
10-11	6.4	5.9	3.7	167	61.5	60.0	17.1
11-12	6.1	6.0	4.0	64	57.0	50.0	17.5

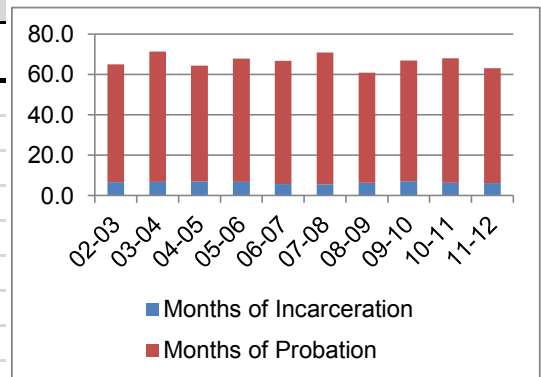

**Average Sentence Length - Class E - All Offenders**

Fiscal Year	Months of Incarceration				Months of Probation		
	Mean	Median	Standard Deviation	N	Mean	Median	Standard Deviation
02-03	4.1	3.9	2.7	1,493	22.9	22.3	14.2
03-04	4.2	4.0	2.8	1,461	22.7	22.0	13.6
04-05	4.2	4.0	2.7	1,553	22.2	21.0	13.4
05-06	4.6	3.9	3.4	1,949	23.1	24.0	15.4
06-07	4.5	3.3	3.6	2,249	24.6	24.0	17.6
07-08	4.1	3.0	3.3	2,060	23.8	23.5	15.2
08-09	4.1	3.0	3.1	2,294	23.2	23.8	13.0
09-10	4.2	3.3	3.3	2,152	25.4	23.0	21.1
10-11	4.3	3.3	3.1	2,433	23.9	23.5	14.1
11-12	4.0	3.0	3.0	993	23.3	22.0	14.9



**Average Sentence Length - Class E - Standard Offenders**

Fiscal Year	Months of Incarceration				Months of Probation		
	Mean	Median	Standard Deviation	N	Mean	Median	Standard Deviation
02-03	4.0	3.6	2.7	1,383	21.7	22.0	13.7
03-04	4.1	3.9	2.7	1,378	21.7	21.0	13.0
04-05	4.1	4.0	2.6	1,465	21.3	20.0	12.7
05-06	4.4	3.3	3.2	1,787	21.8	22.0	13.3
06-07	4.5	3.1	3.6	2,053	23.4	24.0	17.3
07-08	4.0	3.0	3.2	1,909	22.6	22.5	14.5
08-09	4.0	3.0	3.0	2,086	21.6	23.0	11.5
09-10	4.0	3.0	3.2	1,879	20.4	21.0	11.2
10-11	4.1	3.0	3.0	2,077	21.4	21.9	12.5
11-12	3.7	3.0	2.7	849	20.5	20.0	12.6

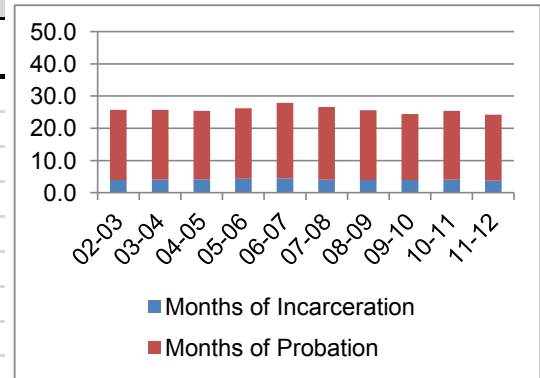

**Average Sentence Length - Class E - Multiple Offenders**

Fiscal Year	Months of Incarceration				Months of Probation		
	Mean	Median	Standard Deviation	N	Mean	Median	Standard Deviation
02-03	5.5	6.0	2.6	92	35.1	36.0	7.8
03-04	6.5	6.0	3.9	78	37.0	36.0	10.9
04-05	5.6	5.0	3.4	76	34.7	36.0	14.2
05-06	6.6	5.0	3.9	151	36.1	36.0	25.3
06-07	4.9	4.9	3.2	166	34.2	33.0	14.6
07-08	4.7	4.0	3.5	122	36.2	36.0	14.4
08-09	4.9	4.0	3.4	176	35.5	36.0	14.4
09-10	5.7	6.0	3.1	230	60.1	48.0	38.8
10-11	5.7	5.0	3.6	305	35.2	36.0	10.9
11-12	4.9	4.0	3.3	107	35.2	36.0	15.1

