

Sentencing Practices in Tennessee

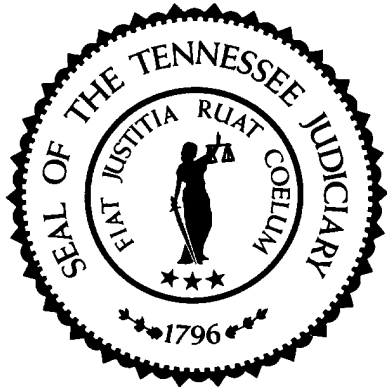

Administrative Office of the Courts

Information for Cases Sentenced Between
July 1, 2002 and June 30, 2011

Data Extraction: September 2011
Prepared: October 2011

Sentencing Practices in Tennessee Contents

Percent of Cases Pre and Post 2005 Reform Act	1
Sentence Type Information	
Class A	1
Class B	1
Class C	2
Class D	2
Class E	2
Average Incarceration Lengths in Months	
Class A	3
Rape of Child	4
Second Degree Murder	5
Especially Aggravated Kidnapping	6
Class B	7
Schedule II Cocaine	8
Aggravated Robbery	9
Aggravated Sexual Battery	10
Class C	11
Aggravated Burglary	12
Aggravated Assault	13
Schedule II Cocaine < ½ Gram	14
Schedule II Drugs: Max \$100,000 Fine	15
Class D	16
Theft: \$1,000 to \$10,000	17
Burglary Other Than Habitation	18
Identity Theft	19
Obtain Drugs by Fraud	20
Class E	21
Forgery: Up to \$1,000	22
Burglary: Auto	23
Theft: \$500 to \$1,000	24
Schedule VI Drugs: Not < ½ Ounce	25
Habitual Traffic Offender	26
Failure to Appear (Felony)	27
Average Probation Lengths in Months	
Class B	28
Class C	29
Class D	30
Class E	31
Average Split Sentence Lengths in Months	
Class B	32
Class C	33
Class D	34
Class E	35

Percent of Cases with Offense Dates Pre and Post Reform Act

Felony Class	05-06		06-07		07-08		08-09		09-10		10-11	
	Pre Act	Post Act	Pre Act	Post Act	Pre Act	Post Act	Pre Act	Post Act	Pre Act	Post Act	Pre Act	Post Act
A	92.8%	7.2%	58.3%	41.7%	32.2%	67.8%	25.9%	74.1%	9.5%	90.5%	6.4%	93.6%
B	77.3%	22.7%	29.1%	70.9%	11.9%	88.1%	6.3%	93.8%	2.9%	97.1%	2.0%	98.0%
C	69.4%	30.6%	23.6%	76.4%	7.9%	92.1%	3.4%	96.6%	1.5%	98.5%	0.6%	99.4%
D	67.8%	32.2%	23.1%	76.9%	7.7%	92.3%	2.6%	97.4%	1.6%	98.4%	0.7%	99.3%
E	65.6%	34.4%	19.6%	80.4%	7.6%	92.4%	3.2%	96.8%	1.4%	98.6%	0.7%	99.3%
Total	68.4%	31.6%	22.9%	77.1%	8.4%	91.6%	3.8%	96.2%	1.8%	98.2%	0.9%	99.1%

Sentence Type Information

Percent of Sentence Type - Felony Class A - All Offenders

Fiscal Year	Incarceration	Probation	Split Sentence	N
	Percent	Percent	Percent	
02-03	99.4%	0.6%	0.0%	533
03-04	100.0%	0.0%	0.0%	523
04-05	100.0%	0.0%	0.0%	560
05-06	99.8%	0.2%	0.0%	478
06-07	99.6%	0.4%	0.0%	516
07-08	99.6%	0.2%	0.2%	453
08-09	99.7%	0.3%	0.0%	702
09-10	99.7%	0.0%	0.3%	671
10-11	99.2%	0.4%	0.4%	528

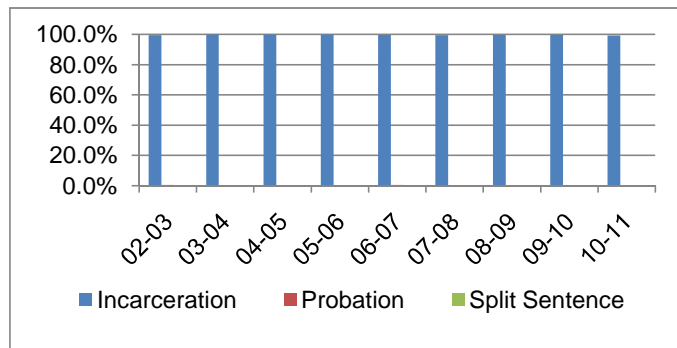

Incarceration includes life without parole and death sentences, probation includes sentences to community corrections.

Percent of Sentence Type - Felony Class B - All Offenders

Fiscal Year	Incarceration	Probation	Split Sentence	N
	Percent	Percent	Percent	
02-03	80.3%	11.5%	8.2%	2,756
03-04	78.0%	12.4%	9.6%	2,903
04-05	77.6%	12.9%	9.5%	3,074
05-06	70.5%	16.6%	12.9%	3,280
06-07	69.3%	16.5%	14.1%	4,070
07-08	67.3%	17.8%	14.9%	3,890
08-09	69.4%	18.6%	12.0%	3,760
09-10	64.9%	21.2%	13.9%	3,706
10-11	57.5%	23.9%	18.6%	3,742

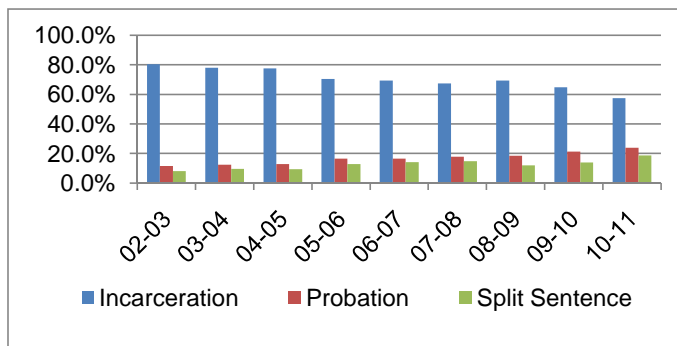

Percent of Sentence Type - Felony Class C - All Offenders

Fiscal Year	Incarceration	Probation	Split Sentence	N
	Percent	Percent	Percent	
02-03	66.4%	22.3%	11.3%	8,381
03-04	68.0%	21.4%	10.6%	9,558
04-05	64.8%	22.8%	12.4%	9,040
05-06	65.1%	22.6%	12.3%	9,530
06-07	62.9%	24.5%	12.6%	10,216
07-08	61.2%	25.6%	13.2%	10,127
08-09	58.6%	26.3%	15.1%	9,823
09-10	55.3%	28.1%	16.6%	10,369
10-11	47.8%	34.2%	18.0%	10,592

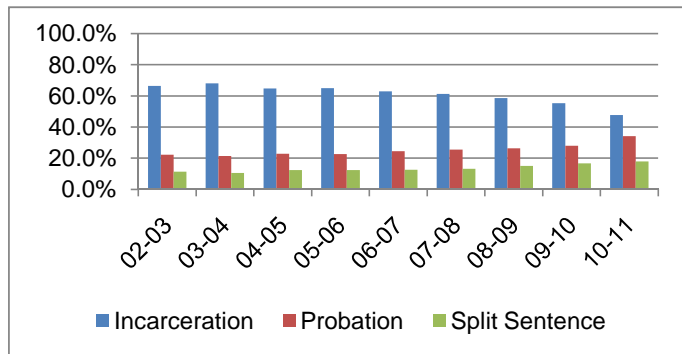

Percent of Sentence Type - Felony Class D - All Offenders

Fiscal Year	Incarceration	Probation	Split Sentence	N
	Percent	Percent	Percent	
02-03	63.0%	27.3%	9.7%	8,327
03-04	61.3%	27.8%	11.0%	8,813
04-05	59.3%	30.1%	10.6%	9,072
05-06	60.2%	28.3%	11.5%	9,189
06-07	56.4%	30.2%	13.4%	10,095
07-08	53.5%	31.5%	15.0%	10,574
08-09	50.5%	33.1%	16.4%	10,736
09-10	45.6%	37.8%	16.6%	11,903
10-11	39.5%	42.9%	17.7%	11,949

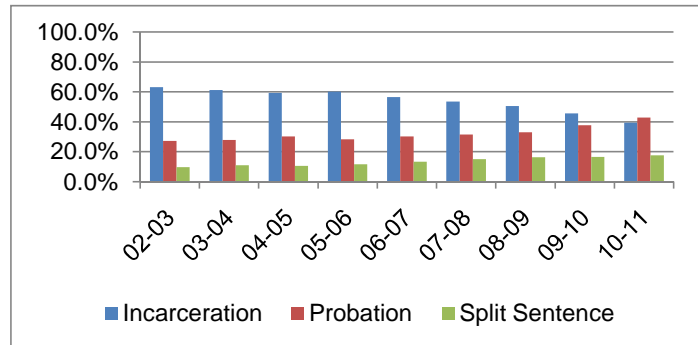

Percent of Sentence Type - Felony Class E - All Offenders

Fiscal Year	Incarceration	Probation	Split Sentence	N
	Percent	Percent	Percent	
02-03	63.6%	26.4%	10.0%	14,981
03-04	63.9%	26.2%	9.9%	14,759
04-05	60.8%	29.0%	10.2%	15,249
05-06	58.3%	29.2%	12.5%	15,669
06-07	57.7%	29.0%	13.3%	16,327
07-08	56.8%	29.7%	13.4%	15,622
08-09	52.7%	31.9%	15.4%	15,333
09-10	49.6%	35.0%	15.4%	14,485
10-11	42.4%	40.9%	16.7%	14,120

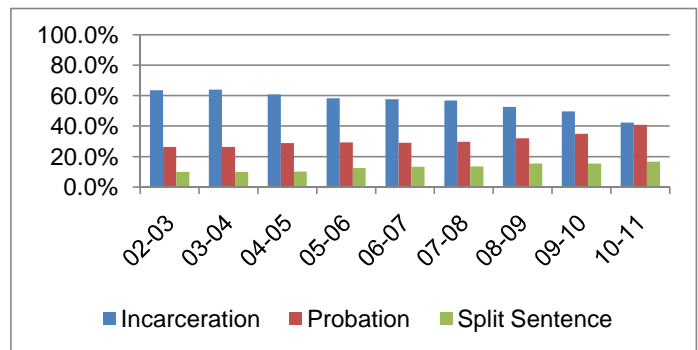

Average Incarceration Lengths in Months by Felony Class And Offense

Average Incarceration Length - Class A - All Offenders

Fiscal Year	Mean	Median	Standard Deviation	N
02-03	245.8	240.0	78.3	530
03-04	265.0	240.0	98.8	523
04-05	249.4	240.0	80.2	560
05-06	240.8	240.0	76.8	477
06-07	244.6	240.0	88.1	514
07-08	236.0	216.0	75.1	451
08-09	254.7	240.0	86.1	700
09-10	257.9	240.0	87.8	669
10-11	264.0	240.0	89.9	524

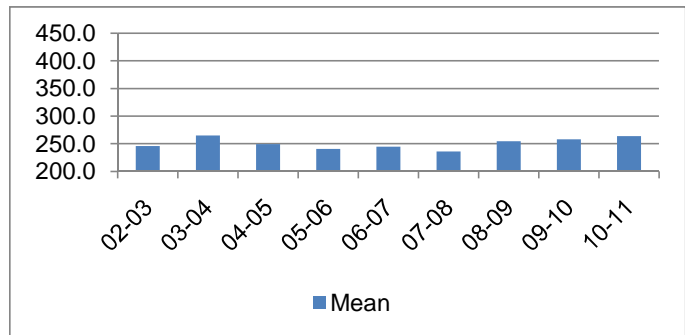

Average Incarceration Length - Class A - Standard Offenders

Fiscal Year	Mean	Median	Standard Deviation	N
02-03	230.7	240.0	47.5	479
03-04	237.1	240.0	44.1	445
04-05	237.9	240.0	43.3	485
05-06	232.7	240.0	45.0	414
06-07	226.9	240.0	47.3	423
07-08	227.9	216.0	45.2	394
08-09	235.0	240.0	43.2	595
09-10	238.4	240.0	50.1	546
10-11	244.4	240.0	47.4	433

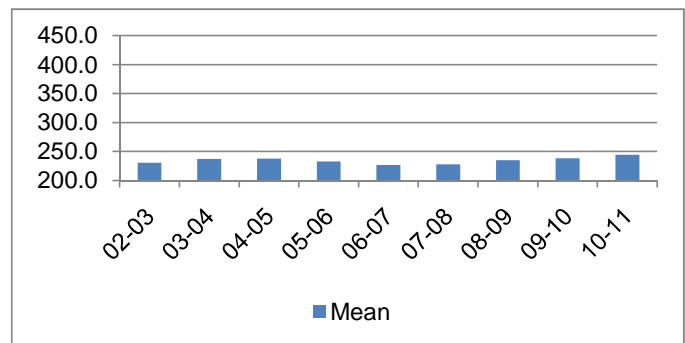

Average Incarceration Length - Class A - Multiple Offenders

Fiscal Year	Mean	Median	Standard Deviation	N
02-03	441.8	480.0	53.0	35
03-04	433.4	432.0	49.4	52
04-05	397.5	360.0	55.3	35
05-06	395.5	384.0	70.0	24
06-07	393.1	420.0	79.8	49
07-08	409.2	408.0	62.4	20
08-09	430.7	480.0	57.9	65
09-10	391.1	384.0	67.6	73
10-11	401.2	396.0	62.5	52

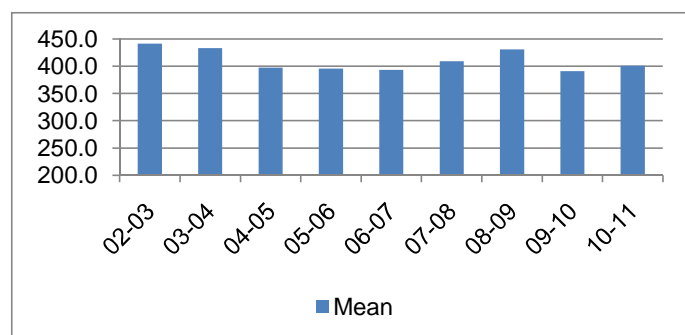

Average Incarceration Length - Rape of a Child - All Offenders

Fiscal Year	Mean	Median	Standard Deviation	N
02-03	232.5	240.0	46.9	151
03-04	224.5	240.0	60.8	114
04-05	225.1	240.0	40.7	155
05-06	236.5	240.0	44.5	152
06-07	218.8	180.0	52.4	141
07-08	226.7	216.0	44.2	121
08-09	242.3	240.0	41.4	202
09-10	268.1	300.0	50.5	133
10-11	283.5	300.0	46.6	92

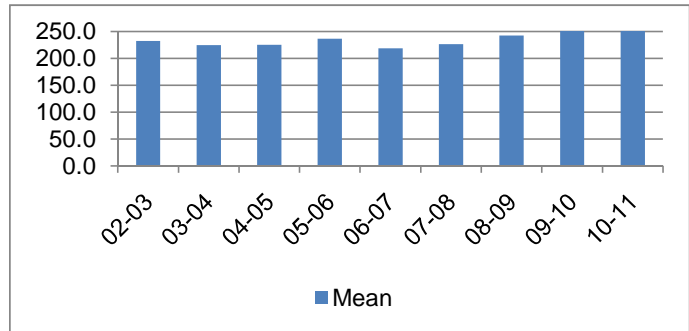

The table for multiple offenders was not included due to low occurrence frequencies.

Average Incarceration Length - Rape of a Child - Standard Offenders

Fiscal Year	Mean	Median	Standard Deviation	N
02-03	231.0	240.0	43.7	150
03-04	227.8	240.0	42.1	107
04-05	228.7	240.0	37.8	148
05-06	238.5	240.0	43.3	148
06-07	218.1	180.0	50.4	134
07-08	226.7	216.0	44.2	121
08-09	239.9	240.0	36.2	199
09-10	263.7	300.0	47.5	127
10-11	279.6	300.0	30.5	86

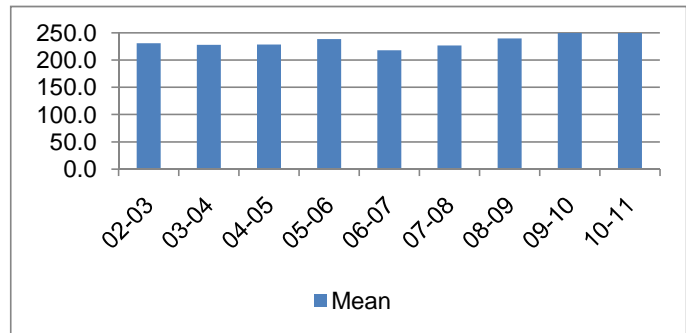

Average Incarceration Length - Second Degree Murder - All Offenders

Fiscal Year	Mean	Median	Standard Deviation	N
02-03	284.4	276.0	88.8	103
03-04	272.8	240.0	90.5	115
04-05	280.0	264.0	96.5	94
05-06	266.1	252.0	79.9	95
06-07	286.5	264.0	95.3	92
07-08	259.0	240.0	84.2	85
08-09	271.1	240.0	95.5	117
09-10	285.2	264.0	100.9	128
10-11	282.7	258.0	96.2	107

The table for multiple offenders was not included due to low occurrence frequencies.

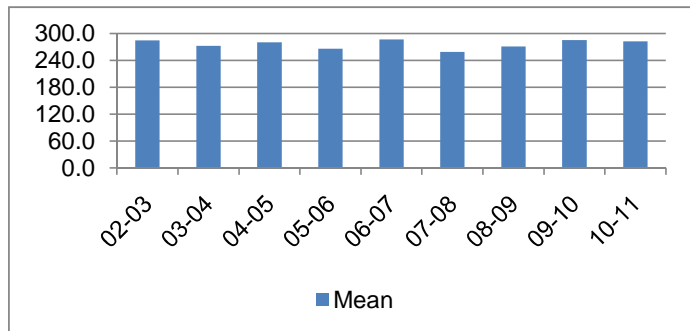

Average Incarceration Length - Second Degree Murder - Standard Offenders

Fiscal Year	Mean	Median	Standard Deviation	N
02-03	252.8	240.0	42.7	84
03-04	242.4	240.0	41.3	89
04-05	250.7	240.0	42.3	73
05-06	242.6	240.0	45.1	77
06-07	243.6	240.0	44.3	70
07-08	237.5	240.0	50.5	71
08-09	230.2	240.0	41.2	90
09-10	244.9	240.0	46.4	89
10-11	246.2	240.0	42.8	74

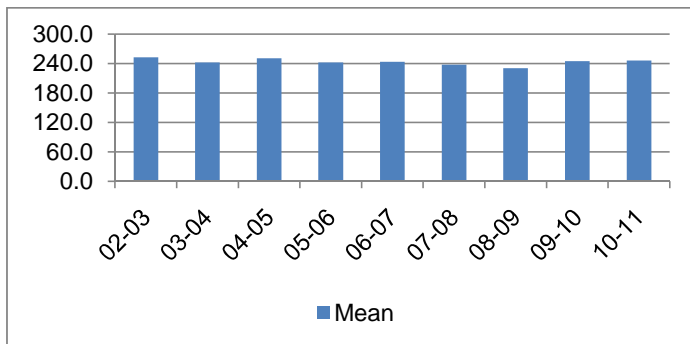

Average Incarceration Length - Especially Aggravated Kidnapping - All Offenders

Fiscal Year	Mean	Median	Standard Deviation	N
02-03	274.5	240.0	117.3	67
03-04	315.5	264.0	116.4	102
04-05	267.3	252.0	55.1	44
05-06	249.7	240.0	82.5	21
06-07	284.0	252.0	130.6	39
07-08	225.9	222.0	73.6	28
08-09	260.8	240.0	105.3	77
09-10	247.3	240.0	97.7	60
10-11	292.2	264.0	120.5	51

The table for multiple offenders was not included due to low occurrence frequencies.

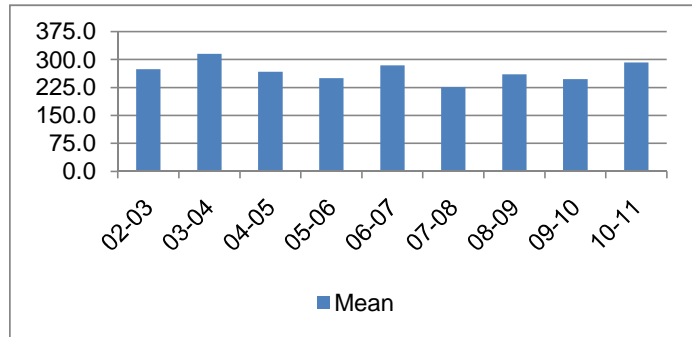

Average Incarceration Length - Especially Aggravated Kidnapping - Standard Offenders

Fiscal Year	Mean	Median	Standard Deviation	N
02-03	229.2	204.0	53.3	54
03-04	251.4	240.0	33.9	74
04-05	254.7	240.0	35.4	35
05-06	216.7	204.0	41.9	17
06-07	246.6	240.0	39.4	29
07-08	231.8	240.0	47.6	22
08-09	238.3	240.0	53.3	57
09-10	233.0	240.0	48.7	48
10-11	246.6	246.0	48.5	42

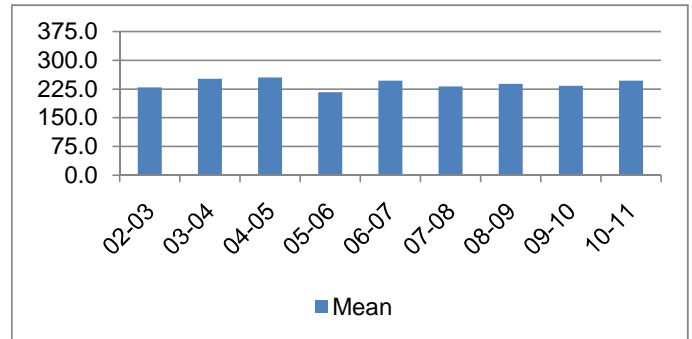

Average Incarceration Length - Felony Class B - All Offenders

Fiscal Year	Mean	Median	Standard Deviation	N
02-03	116.7	96.0	34.7	2,212
03-04	114.7	96.0	35.6	2,263
04-05	114.6	96.0	39.3	2,381
05-06	114.9	96.0	35.0	2,312
06-07	113.8	96.0	32.7	2,822
07-08	114.8	96.0	36.2	2,617
08-09	115.6	96.0	34.9	2,608
09-10	120.7	108.0	43.7	2,405
10-11	117.9	96.0	37.5	2,149

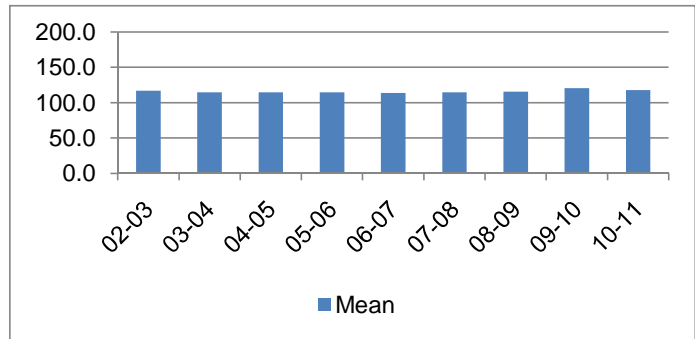

Average Incarceration Length - Felony Class B - Standard Offenders

Fiscal Year	Mean	Median	Standard Deviation	N
02-03	110.0	96.0	18.3	1,904
03-04	108.0	96.0	18.1	1,940
04-05	107.2	96.0	18.4	2,000
05-06	108.7	96.0	18.2	1,912
06-07	108.2	96.0	17.4	2,386
07-08	108.3	96.0	17.6	2,184
08-09	109.3	96.0	18.2	2,177
09-10	110.3	96.0	20.4	1,885
10-11	110.8	96.0	19.0	1,697

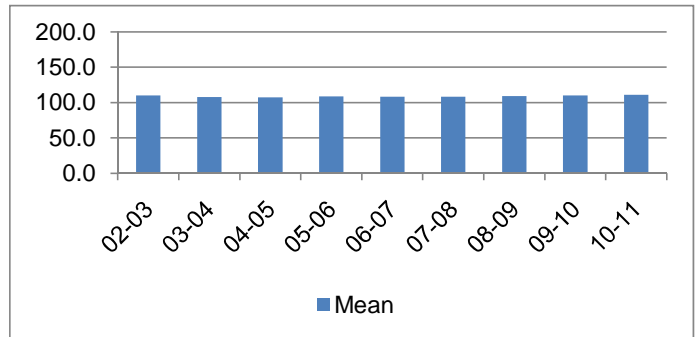

Average Incarceration Length - Felony Class B - Multiple Offenders

Fiscal Year	Mean	Median	Standard Deviation	N
02-03	178.9	168.0	39.0	175
03-04	183.2	180.0	38.0	179
04-05	177.3	180.0	36.1	162
05-06	177.9	180.0	39.3	192
06-07	176.4	180.0	34.7	215
07-08	172.2	168.0	34.8	207
08-09	169.7	168.0	35.7	217
09-10	180.5	180.0	37.7	276
10-11	176.9	180.0	37.8	199

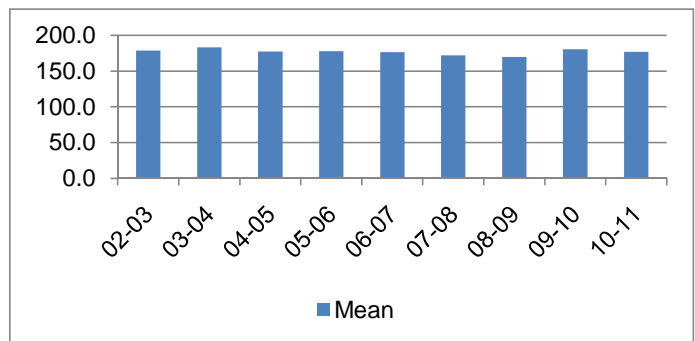

Average Incarceration Length - Schedule II Cocaine - All Offenders

Fiscal Year	Mean	Median	Standard Deviation	N
02-03	108.2	96.0	20.3	662
03-04	109.9	96.0	30.3	790
04-05	107.4	96.0	31.2	635
05-06	111.8	96.0	33.1	687
06-07	110.1	96.0	26.8	881
07-08	116.6	96.0	41.6	811
08-09	116.2	96.0	35.6	624
09-10	124.1	108.0	48.0	470
10-11	124.5	108.0	43.7	326

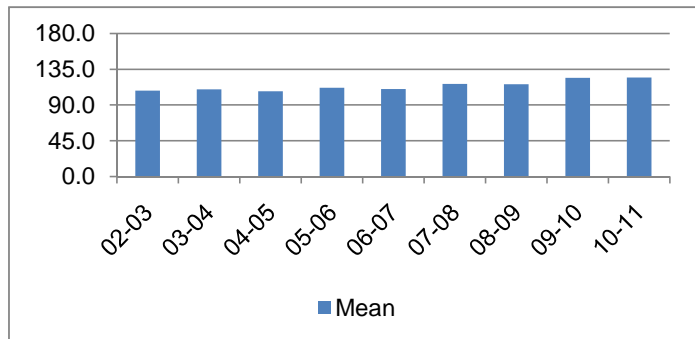

Average Incarceration Length - Schedule II Cocaine - Standard Offenders

Fiscal Year	Mean	Median	Standard Deviation	N
02-03	104.7	96.0	15.3	612
03-04	103.7	96.0	16.1	726
04-05	101.0	96.0	13.5	581
05-06	104.6	96.0	16.3	619
06-07	105.6	96.0	15.6	804
07-08	105.5	96.0	16.2	702
08-09	104.8	96.0	15.2	512
09-10	109.0	96.0	23.4	373
10-11	107.8	96.0	19.3	255

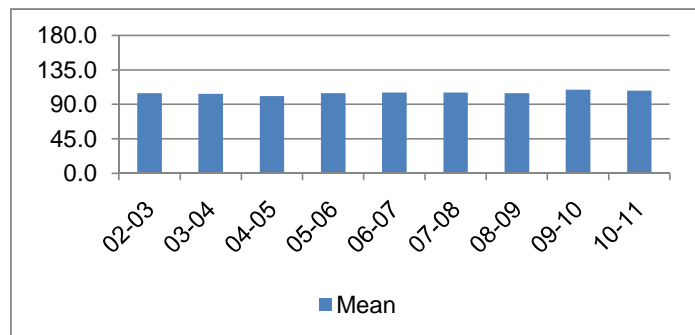

Average Incarceration Length - Schedule II Cocaine - Multiple Offenders

Fiscal Year	Mean	Median	Standard Deviation	N
02-03	155.0	144.0	20.5	47
03-04	169.9	168.0	36.6	57
04-05	162.7	144.0	34.6	45
05-06	164.8	168.0	24.8	53
06-07	155.4	144.0	32.5	62
07-08	167.0	156.0	35.3	81
08-09	158.8	144.0	29.9	98
09-10	165.3	144.0	42.6	83
10-11	169.4	168.0	35.0	58

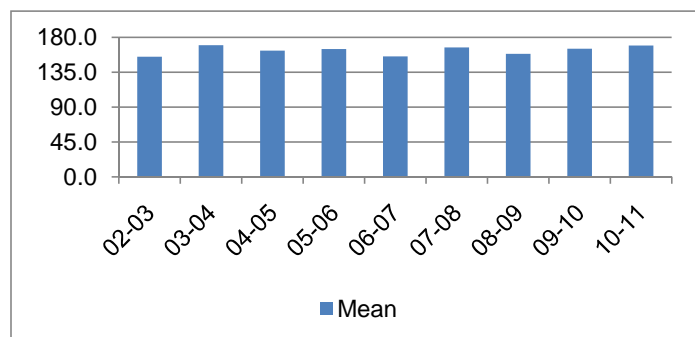

**Average Incarceration Length - Aggravated Robbery
- All Offenders**

Fiscal Year	Mean	Median	Standard Deviation	N
02-03	119.7	96.0	43.0	846
03-04	117.5	96.0	40.8	752
04-05	115.8	96.0	40.2	956
05-06	118.3	96.0	43.6	796
06-07	113.9	96.0	33.4	1,029
07-08	110.4	96.0	35.0	811
08-09	112.1	96.0	34.4	909
09-10	112.8	96.0	36.8	899
10-11	109.2	96.0	30.9	745

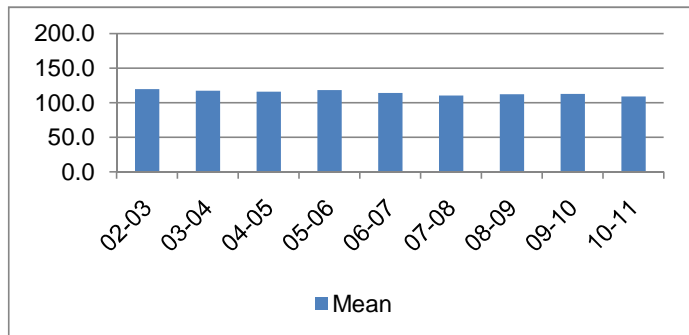

**Average Incarceration Length - Aggravated Robbery
- Standard Offenders**

Fiscal Year	Mean	Median	Standard Deviation	N
02-03	109.4	96.0	17.3	649
03-04	110.7	96.0	19.6	574
04-05	109.5	96.0	18.5	716
05-06	111.1	96.0	20.0	524
06-07	109.5	96.0	16.4	760
07-08	108.3	96.0	17.1	615
08-09	109.0	96.0	17.4	692
09-10	108.4	96.0	20.7	646
10-11	108.2	96.0	16.8	550

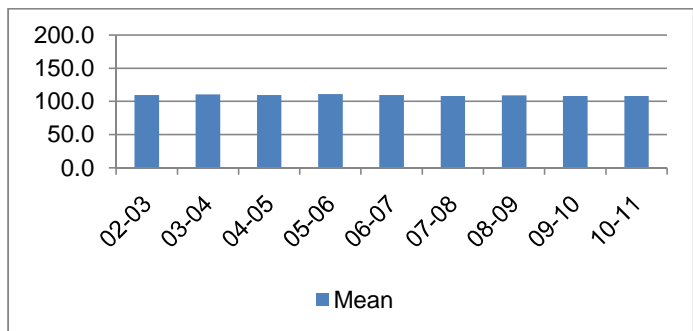

**Average Incarceration Length - Aggravated Robbery
- Multiple Offenders**

Fiscal Year	Mean	Median	Standard Deviation	N
02-03	185.3	180.0	39.6	88
03-04	186.2	180.0	37.5	72
04-05	182.6	180.0	32.6	78
05-06	183.3	180.0	43.2	96
06-07	187.7	180.0	30.0	93
07-08	178.5	180.0	36.0	39
08-09	178.2	174.0	39.2	54
09-10	180.1	180.0	38.8	74
10-11	182.0	180.0	38.0	27

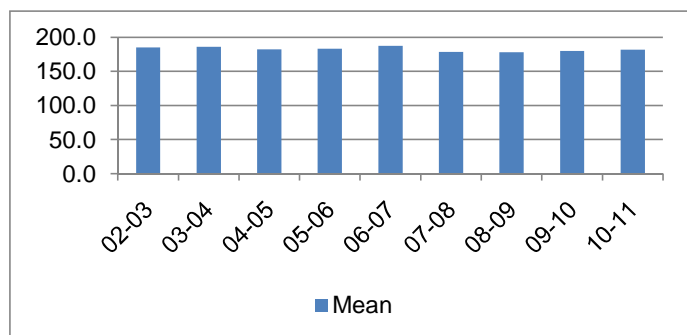

Average Incarceration Length - Aggravated Sexual Battery - All Offenders

Fiscal Year	Mean	Median	Standard Deviation	N
02-03	117.4	120.0	28.9	165
03-04	113.4	108.0	23.7	165
04-05	128.2	96.0	58.1	243
05-06	118.8	120.0	24.2	183
06-07	116.6	108.0	30.7	119
07-08	114.3	108.0	22.6	166
08-09	116.8	96.0	30.2	190
09-10	128.0	120.0	30.9	182
10-11	127.6	120.0	34.4	197

The table for multiple offenders was not included due to low occurrence frequencies.

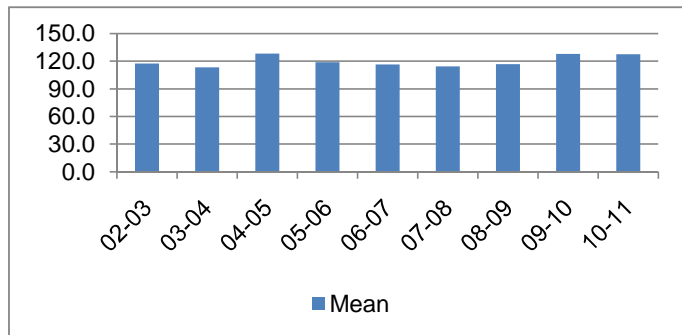

Average Incarceration Length - Aggravated Sexual Battery - Standard Offenders

Fiscal Year	Mean	Median	Standard Deviation	N
02-03	114.6	120.0	19.0	158
03-04	112.3	108.0	20.4	151
04-05	109.7	96.0	18.2	212
05-06	115.3	120.0	18.3	172
06-07	112.5	108.0	18.1	114
07-08	111.7	102.0	18.7	156
08-09	109.1	96.0	17.9	169
09-10	118.0	120.0	18.5	153
10-11	116.5	120.0	18.0	169

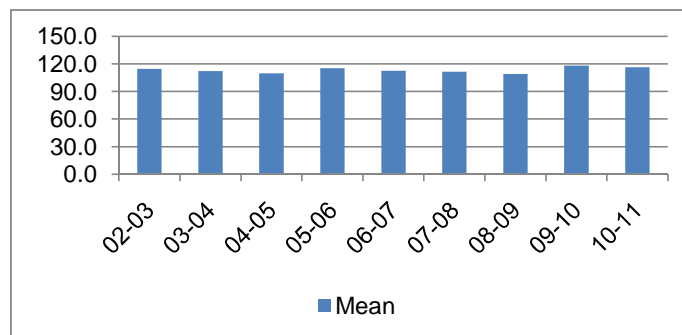

Average Incarceration Length - Class C - All Offenders

Fiscal Year	Mean	Median	Standard Deviation	N
02-03	55.5	48.0	23.6	5,563
03-04	55.3	48.0	23.9	6,500
04-05	53.9	48.0	23.8	5,857
05-06	54.0	48.0	23.2	6,200
06-07	55.2	48.0	24.9	6,427
07-08	55.6	48.0	24.7	6,200
08-09	56.7	48.0	24.9	5,752
09-10	58.6	48.0	28.6	5,736
10-11	58.8	48.0	27.6	5,063

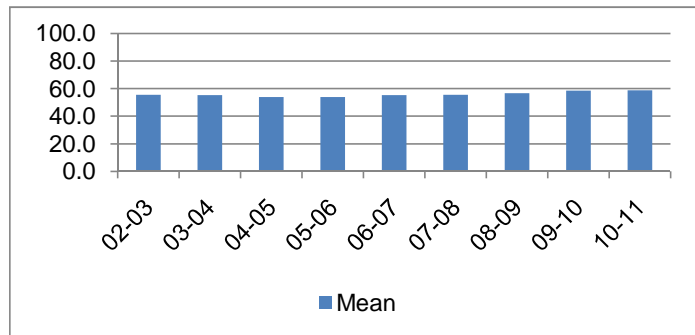

Average Incarceration Length - Class C - Standard Offenders

Fiscal Year	Mean	Median	Standard Deviation	N
02-03	49.5	48.0	14.8	4,884
03-04	48.8	48.0	14.4	5,623
04-05	47.7	48.0	14.1	5,107
05-06	48.2	48.0	14.5	5,378
06-07	48.9	48.0	15.5	5,520
07-08	49.3	48.0	15.5	5,330
08-09	49.8	48.0	15.5	4,819
09-10	49.5	48.0	16.5	4,707
10-11	49.9	48.0	16.3	4,122

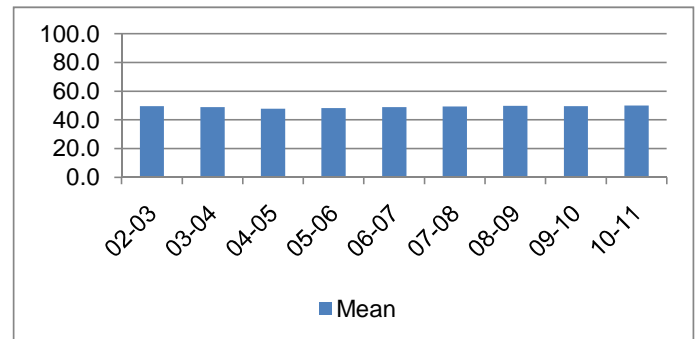

Average Incarceration Length - Class C - Multiple Offenders

Fiscal Year	Mean	Median	Standard Deviation	N
02-03	90.1	96.0	16.9	539
03-04	91.5	96.0	19.3	709
04-05	90.9	96.0	20.1	588
05-06	89.5	84.0	19.6	636
06-07	90.0	84.0	20.3	665
07-08	89.6	96.0	20.0	625
08-09	89.4	84.0	20.5	722
09-10	91.9	96.0	21.4	772
10-11	92.8	96.0	22.5	705

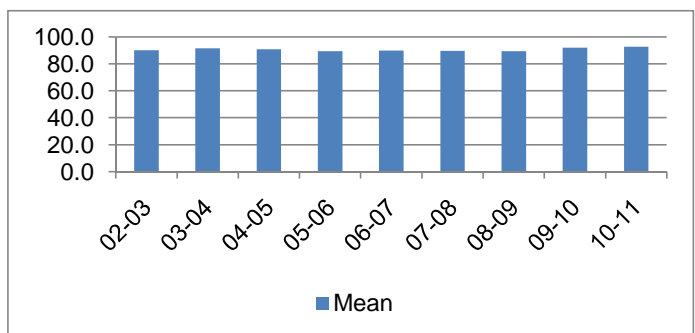

**Average Incarceration Length - Aggravated Burglary
- All Offenders**

Fiscal Year	Mean	Median	Standard Deviation	N
02-03	55.8	48.0	22.3	1,344
03-04	57.2	48.0	26.4	1,622
04-05	54.7	48.0	23.5	1,469
05-06	53.1	48.0	22.6	1,383
06-07	56.7	48.0	27.6	1,478
07-08	56.8	48.0	26.9	1,350
08-09	55.4	48.0	25.0	1,390
09-10	59.8	48.0	30.4	1,611
10-11	57.9	48.0	27.8	1,378

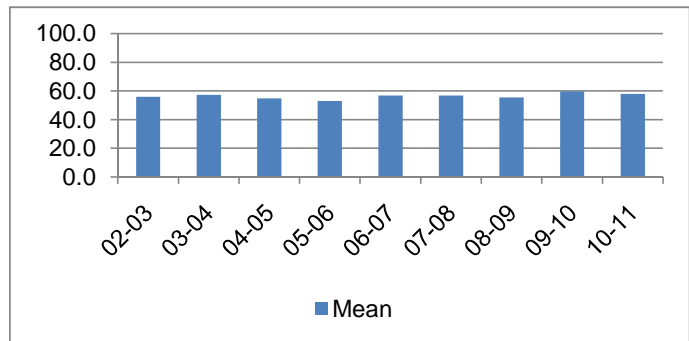

**Average Incarceration Length - Aggravated Burglary
- Standard Offenders**

Fiscal Year	Mean	Median	Standard Deviation	N
02-03	49.4	48.0	13.7	1,155
03-04	47.6	48.0	13.5	1,322
04-05	48.0	48.0	13.7	1,275
05-06	46.8	48.0	12.8	1,188
06-07	47.7	48.0	13.5	1,230
07-08	48.1	48.0	13.9	1,129
08-09	47.4	36.0	14.7	1,145
09-10	47.8	42.0	14.5	1,270
10-11	47.4	36.0	13.9	1,101

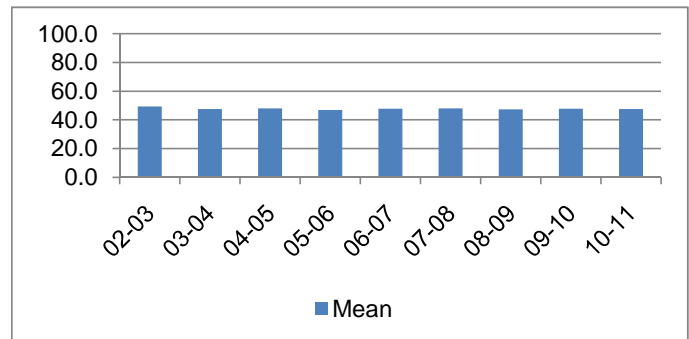

**Average Incarceration Length - Aggravated Burglary
- Multiple Offenders**

Fiscal Year	Mean	Median	Standard Deviation	N
02-03	89.4	96.0	16.4	165
03-04	93.6	96.0	18.5	248
04-05	94.7	96.0	20.0	163
05-06	87.5	84.0	16.4	150
06-07	86.3	72.0	19.2	152
07-08	94.8	96.0	18.2	144
08-09	88.6	84.0	19.3	191
09-10	92.9	96.0	18.5	257
10-11	94.2	96.0	19.9	196

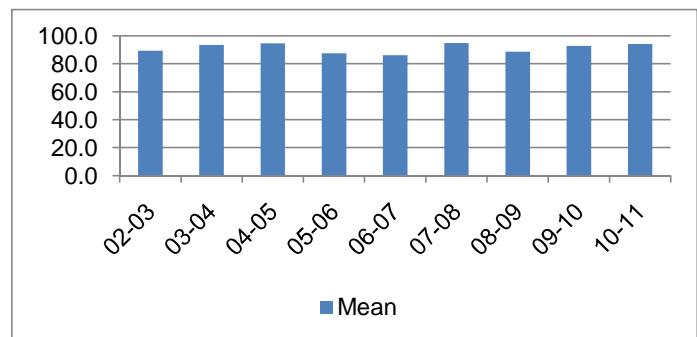

Average Incarceration Length - Aggravated Assault - All Offenders

Fiscal Year	Mean	Median	Standard Deviation	N
02-03	53.2	48.0	23.6	926
03-04	51.7	48.0	20.9	1,046
04-05	51.8	48.0	22.6	911
05-06	52.3	48.0	22.5	985
06-07	53.1	48.0	24.1	1,040
07-08	54.4	48.0	23.9	997
08-09	54.9	48.0	24.6	994
09-10	56.9	48.0	26.8	841
10-11	57.6	48.0	28.2	731

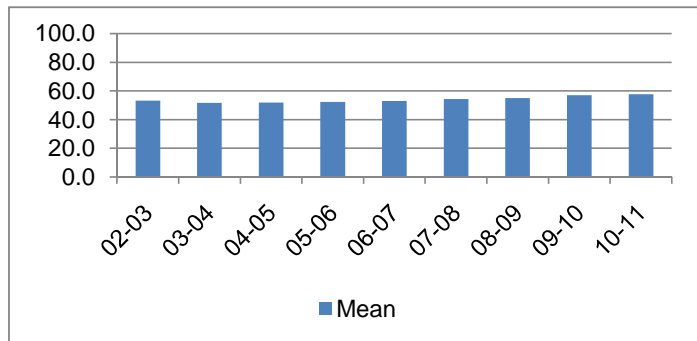

Average Incarceration Length - Aggravated Assault - Standard Offenders

Fiscal Year	Mean	Median	Standard Deviation	N
02-03	47.7	42.0	14.8	825
03-04	47.8	36.0	14.3	945
04-05	46.2	36.0	13.6	800
05-06	46.5	36.0	13.8	858
06-07	46.6	36.0	15.4	876
07-08	48.6	48.0	14.8	875
08-09	48.3	48.0	14.8	832
09-10	48.9	48.0	15.8	702
10-11	49.8	48.0	15.7	621

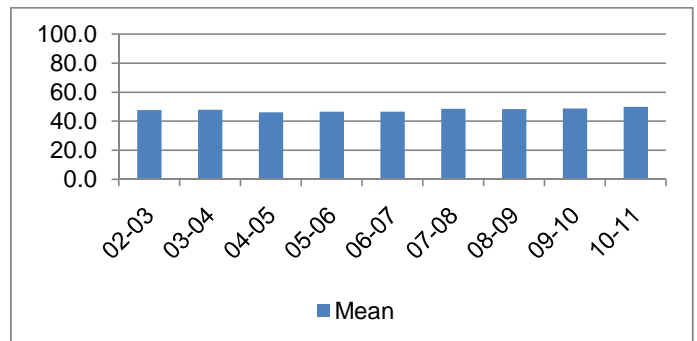

Average Incarceration Length - Aggravated Assault - Multiple Offenders

Fiscal Year	Mean	Median	Standard Deviation	N
02-03	91.4	96.0	17.8	78
03-04	84.1	72.0	20.0	83
04-05	86.4	84.0	18.0	92
05-06	88.0	84.0	18.2	100
06-07	91.2	96.0	19.7	132
07-08	88.0	96.0	18.8	94
08-09	86.4	84.0	21.9	122
09-10	91.8	96.0	21.5	104
10-11	91.8	96.0	20.6	73

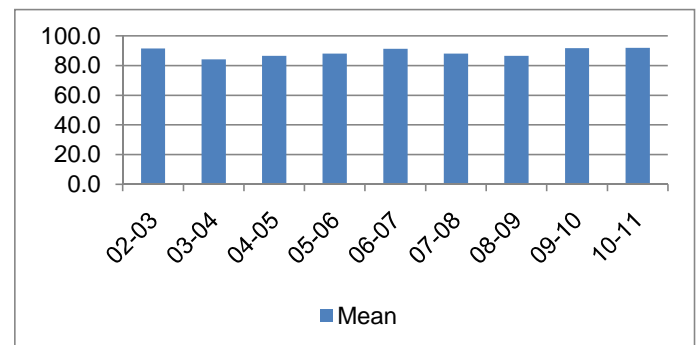

Average Incarceration Length - Schedule II Cocaine < 1/2 Gram - All Offenders

Fiscal Year	Mean	Median	Standard Deviation	N
02-03	52.4	48.0	19.0	968
03-04	51.9	48.0	19.9	1,159
04-05	52.3	48.0	21.0	974
05-06	51.4	48.0	20.4	1,079
06-07	51.7	48.0	21.2	1,193
07-08	54.4	48.0	22.7	1,463
08-09	55.2	48.0	20.8	1,044
09-10	56.3	48.0	26.6	948
10-11	58.3	48.0	28.4	801

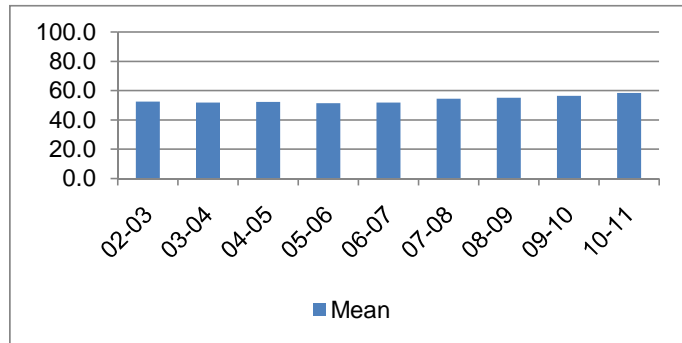

Average Incarceration Length - Schedule II Cocaine < 1/2 Gram - Standard Offenders

Fiscal Year	Mean	Median	Standard Deviation	N
02-03	49.0	48.0	13.9	888
03-04	48.2	48.0	14.0	1,054
04-05	47.8	48.0	13.9	858
05-06	47.7	36.0	14.7	955
06-07	46.9	36.0	13.7	1,046
07-08	49.2	48.0	15.0	1,253
08-09	49.8	48.0	14.3	885
09-10	47.7	36.0	14.1	769
10-11	48.5	48.0	15.5	638

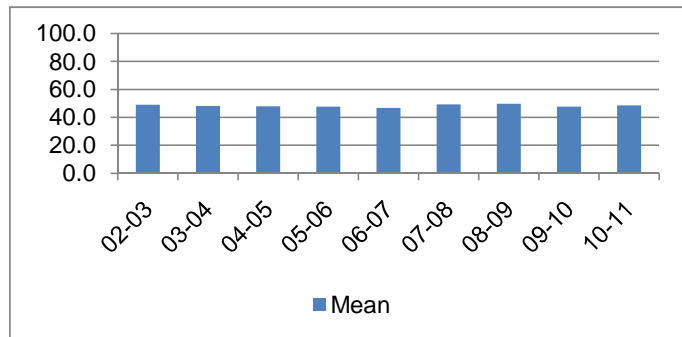

Average Incarceration Length - Schedule II Cocaine < 1/2 Gram - Multiple Offenders

Fiscal Year	Mean	Median	Standard Deviation	N
02-03	88.3	96.0	17.4	73
03-04	87.0	84.0	19.7	87
04-05	82.8	72.0	17.4	88
05-06	88.6	84.0	22.7	95
06-07	86.5	78.5	20.1	118
07-08	86.9	96.0	19.2	153
08-09	84.5	73.0	15.5	133
09-10	89.5	96.0	20.4	140
10-11	89.8	76.5	27.4	130

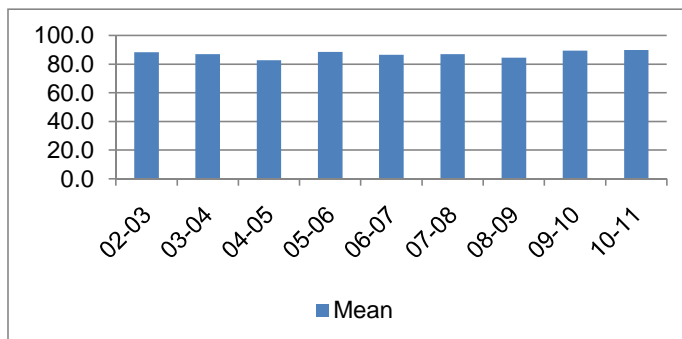

**Average Incarceration Length - Schedule II Drugs:
Max \$100,000 Fine - All Offenders**

Fiscal Year	Mean	Median	Standard Deviation	N
02-03	50.1	48.0	18.5	608
03-04	51.5	48.0	19.5	804
04-05	48.6	48.0	17.4	726
05-06	49.5	48.0	19.0	640
06-07	49.4	36.0	18.8	475
07-08	52.1	48.0	19.8	461
08-09	56.3	48.0	22.3	399
09-10	52.9	48.0	23.7	387
10-11	55.4	48.0	25.6	390

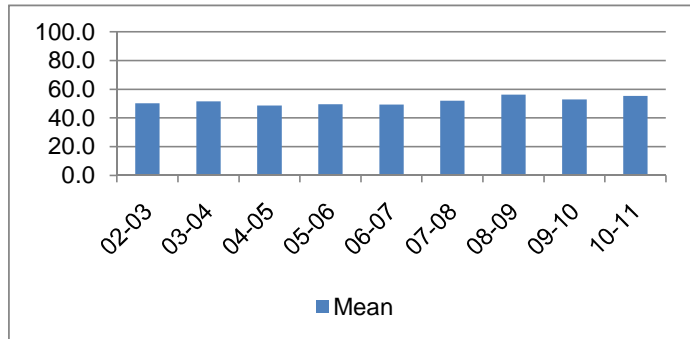

**Average Incarceration Length - Schedule II Drugs:
Max \$100,000 Fine - Standard Offenders**

Fiscal Year	Mean	Median	Standard Deviation	N
02-03	46.8	48.0	12.7	568
03-04	47.1	48.0	13.1	728
04-05	45.6	36.0	12.1	671
05-06	45.8	36.0	12.8	582
06-07	46.2	36.0	13.8	437
07-08	48.6	48.0	15.4	418
08-09	50.1	48.0	14.8	335
09-10	46.4	36.0	13.6	328
10-11	46.5	36.0	14.6	313

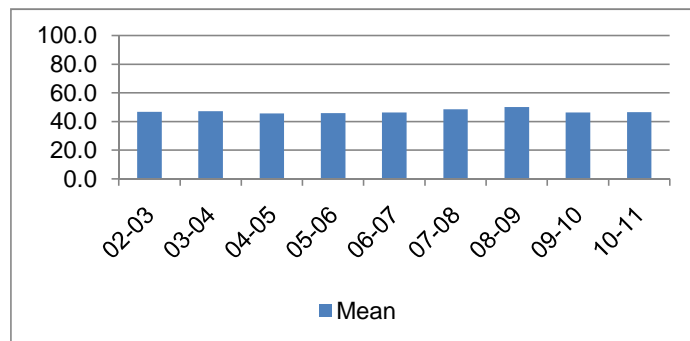

**Average Incarceration Length - Schedule II Drugs:
Max \$100,000 Fine - Multiple Offenders**

Fiscal Year	Mean	Median	Standard Deviation	N
02-03	90.1	84.0	18.2	34
03-04	92.0	96.0	17.9	69
04-05	91.4	96.0	18.3	45
05-06	87.7	72.0	20.4	46
06-07	84.7	72.0	21.3	34
07-08	80.2	73.0	15.7	37
08-09	89.5	84.0	22.4	59
09-10	88.2	90.0	21.3	50
10-11	88.4	73.0	19.8	66

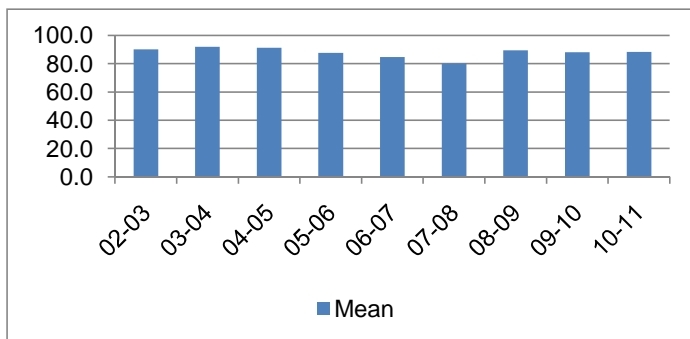

Average Incarceration Length - Class D - All Offenders

Fiscal Year	Mean	Median	Standard Deviation	N
02-03	38.8	36.0	21.8	5,250
03-04	37.8	36.0	20.1	5,398
04-05	36.9	30.0	19.9	5,376
05-06	37.6	36.0	19.5	5,533
06-07	38.6	36.0	22.4	5,694
07-08	37.6	30.0	20.9	5,658
08-09	38.8	36.0	21.7	5,423
09-10	40.8	36.0	24.3	5,431
10-11	42.6	36.0	26.0	4,714

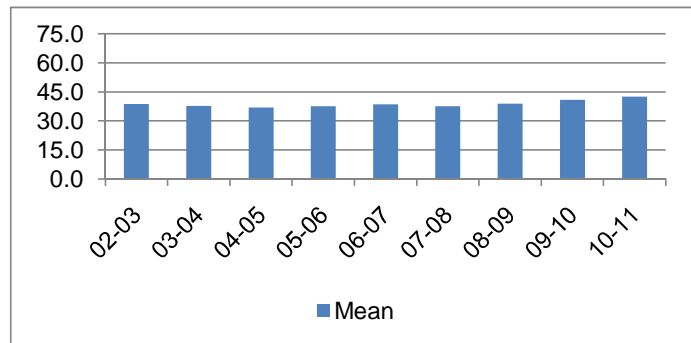

Average Incarceration Length - Class D - Standard Offenders

Fiscal Year	Mean	Median	Standard Deviation	N
02-03	32.2	24.0	10.0	4,492
03-04	32.0	24.0	10.0	4,605
04-05	31.2	24.0	9.6	4,569
05-06	32.0	24.0	9.9	4,730
06-07	31.8	24.0	10.0	4,846
07-08	31.6	24.0	9.9	4,818
08-09	32.3	24.0	10.4	4,555
09-10	32.2	24.0	10.4	4,368
10-11	32.4	24.0	12.3	3,628

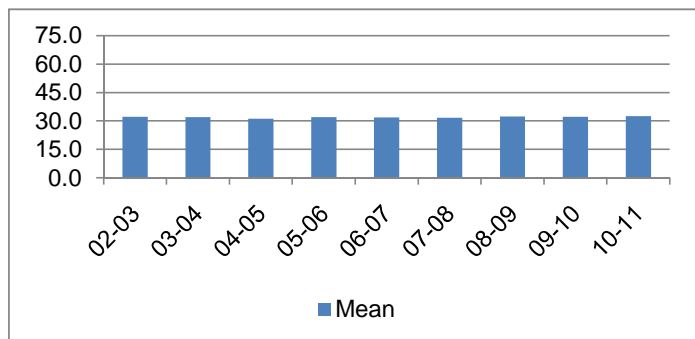

Average Incarceration Length - Class D - Multiple Offenders

Fiscal Year	Mean	Median	Standard Deviation	N
02-03	63.6	60.0	17.6	560
03-04	61.9	60.0	17.8	631
04-05	59.5	48.0	17.0	648
05-06	64.8	60.0	19.6	675
06-07	64.8	60.0	17.8	644
07-08	61.9	60.0	17.9	623
08-09	61.7	60.0	18.1	659
09-10	63.9	60.0	18.5	765
10-11	65.1	60.0	17.2	794

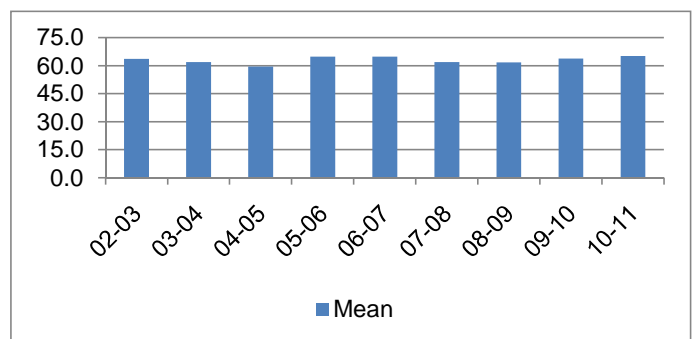

Average Incarceration Length - Theft: \$1,000 to \$10,000 - All Offenders

Fiscal Year	Mean	Median	Standard Deviation	N
02-03	39.5	36.0	22.0	1,893
03-04	37.8	36.0	19.8	1,693
04-05	36.7	36.0	17.6	1,612
05-06	38.0	36.0	20.0	1,817
06-07	38.2	36.0	20.7	1,710
07-08	38.9	36.0	21.7	1,754
08-09	39.5	36.0	23.9	1,719
09-10	43.6	36.0	27.5	1,567
10-11	41.8	36.0	24.8	1,345

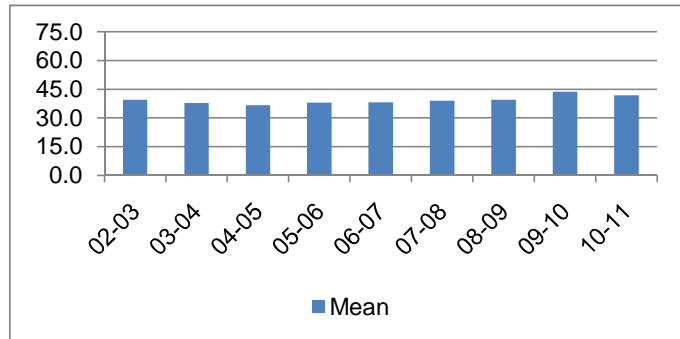

Average Incarceration Length - Theft: \$1,000 to \$10,000 - Standard Offenders

Fiscal Year	Mean	Median	Standard Deviation	N
02-03	32.7	24.0	10.2	1,601
03-04	32.3	24.0	10.1	1,452
04-05	31.9	24.0	9.8	1,394
05-06	32.1	24.0	9.9	1,550
06-07	32.3	24.0	10.1	1,464
07-08	32.3	24.0	10.2	1,455
08-09	31.5	24.0	9.9	1,419
09-10	32.2	24.0	9.8	1,197
10-11	32.1	24.0	11.6	1,033

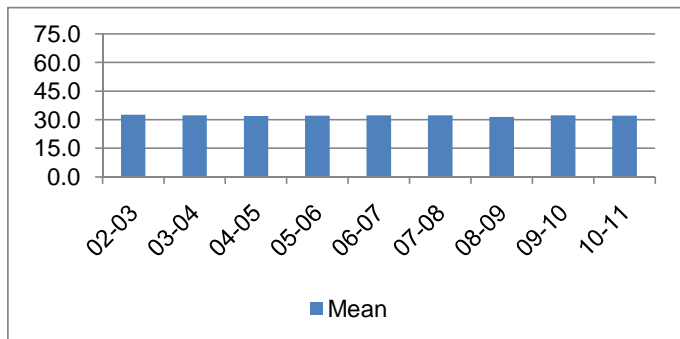

Average Incarceration Length - Theft: \$1,000 to \$10,000 - Multiple Offenders

Fiscal Year	Mean	Median	Standard Deviation	N
02-03	63.9	60.0	18.2	220
03-04	61.0	60.0	17.2	195
04-05	63.0	60.0	18.7	184
05-06	63.5	60.0	18.3	209
06-07	62.7	60.0	19.0	199
07-08	60.4	60.0	16.8	230
08-09	63.9	60.0	19.7	225
09-10	63.6	60.0	17.4	245
10-11	62.5	60.0	16.2	235

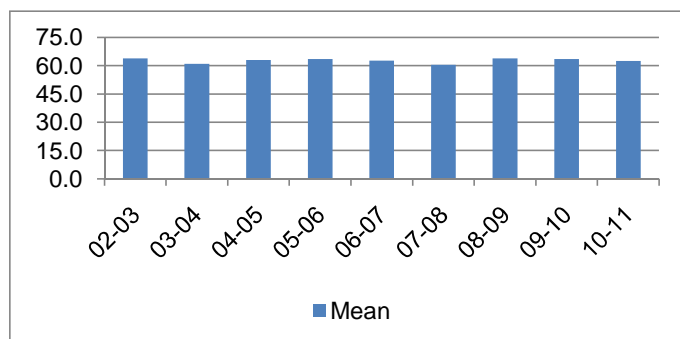

Average Incarceration Length - Burglary Other Than Habitation - All Offenders

Fiscal Year	Mean	Median	Standard Deviation	N
02-03	42.6	36.0	26.3	1,007
03-04	42.3	36.0	24.0	1,288
04-05	39.3	36.0	19.2	1,076
05-06	39.6	36.0	21.0	1,079
06-07	44.7	36.0	28.4	1,022
07-08	40.0	36.0	24.6	1,032
08-09	40.9	36.0	22.7	898
09-10	43.7	36.0	25.8	774
10-11	52.1	48.0	30.8	900

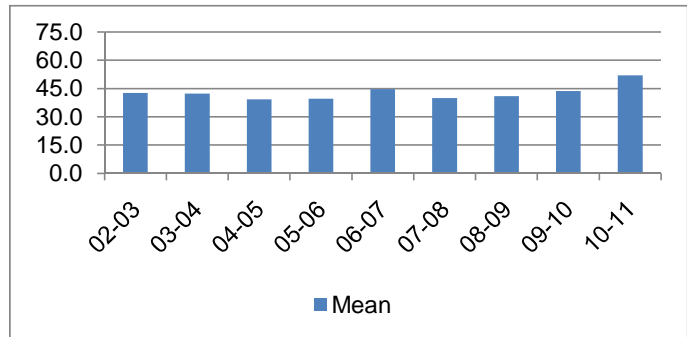

Average Incarceration Length - Burglary Other Than Habitation - Standard Offenders

Fiscal Year	Mean	Median	Standard Deviation	N
02-03	33.7	36.0	10.1	842
03-04	33.2	30.0	10.5	1,004
04-05	33.3	36.0	9.9	889
05-06	33.2	36.0	10.0	906
06-07	32.8	24.3	10.1	793
07-08	32.2	24.0	10.0	858
08-09	33.9	36.0	10.7	745
09-10	33.1	24.0	10.9	585
10-11	36.7	36.0	17.3	591

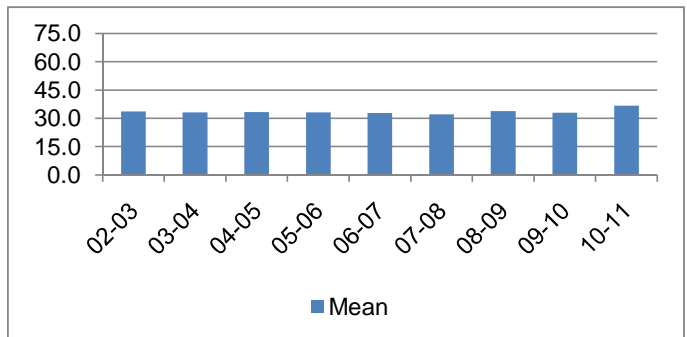

Average Incarceration Length - Burglary Other Than Habitation - Multiple Offenders

Fiscal Year	Mean	Median	Standard Deviation	N
02-03	63.5	60.0	17.8	97
03-04	63.2	60.0	18.0	226
04-05	58.4	48.0	15.4	154
05-06	66.9	60.0	20.9	145
06-07	68.3	72.0	17.9	162
07-08	60.0	48.0	16.5	116
08-09	59.5	60.0	16.2	108
09-10	64.3	60.0	17.5	131
10-11	67.2	72.0	14.7	225

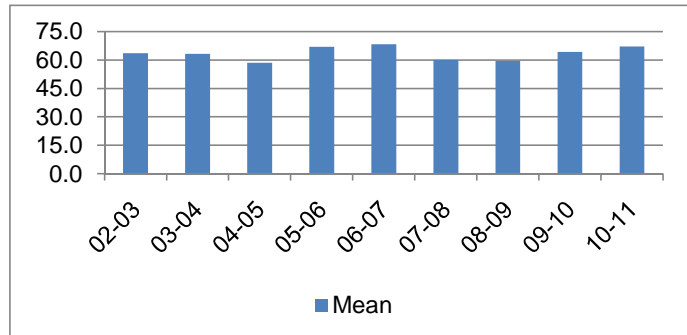

Average Incarceration Length - Identity Theft - All Offenders

Fiscal Year	Mean	Median	Standard Deviation	N
02-03	42.3	36.0	20.3	225
03-04	42.9	36.0	24.5	197
04-05	38.7	25.0	22.2	427
05-06	43.3	36.0	20.5	577
06-07	44.0	36.0	25.6	423
07-08	41.2	36.0	23.9	508
08-09	43.4	36.0	24.2	467
09-10	48.3	48.0	26.6	431
10-11	46.5	30.0	32.7	310

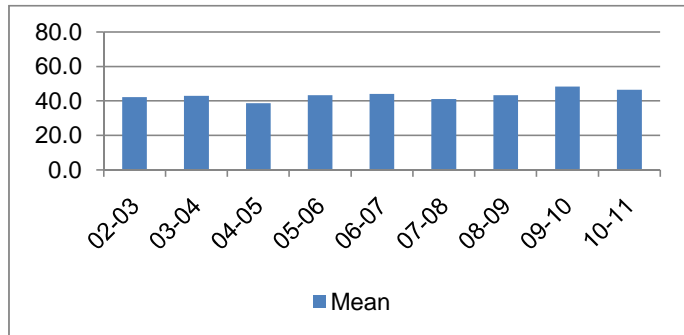

Average Incarceration Length - Identity Theft - Standard Offenders

Fiscal Year	Mean	Median	Standard Deviation	N
02-03	31.9	36.0	8.5	162
03-04	33.9	36.0	10.5	148
04-05	29.1	24.0	8.2	310
05-06	35.1	36.0	9.0	446
06-07	34.2	36.0	9.5	337
07-08	31.2	24.0	9.1	403
08-09	33.5	36.0	10.1	367
09-10	34.3	36.0	10.6	281
10-11	28.9	24.0	9.2	206

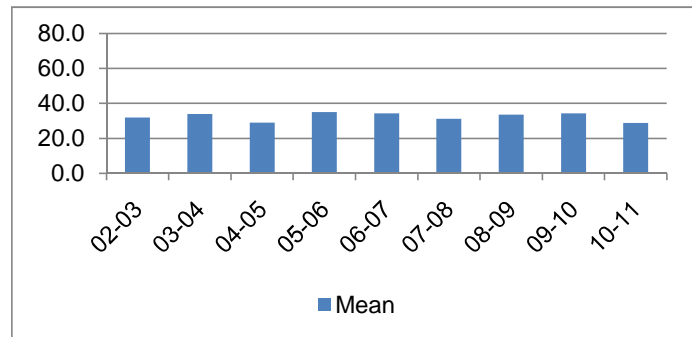

Average Incarceration Length - Identity Theft - Multiple Offenders

Fiscal Year	Mean	Median	Standard Deviation	N
02-03	66.7	72.0	13.8	59
03-04	52.9	48.0	13.9	34
04-05	53.7	48.0	12.0	97
05-06	68.8	60.0	21.2	125
06-07	66.5	60.0	14.1	63
07-08	71.7	72.0	19.7	83
08-09	67.7	72.0	18.0	75
09-10	67.4	72.0	20.1	127
10-11	63.6	60.0	20.5	71

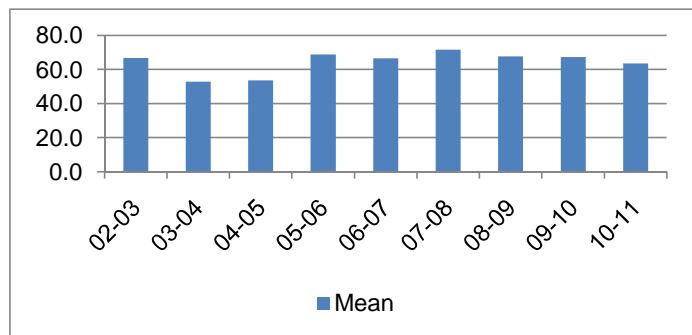

Average Incarceration Length - Obtain Drugs by Fraud - All Offenders

Fiscal Year	Mean	Median	Standard Deviation	N
02-03	36.7	36.0	20.1	243
03-04	33.4	33.0	13.2	276
04-05	29.6	24.0	13.0	302
05-06	35.8	36.0	14.8	188
06-07	34.0	24.0	16.4	425
07-08	36.8	36.0	14.7	214
08-09	42.4	48.0	14.3	226
09-10	40.8	36.0	18.3	187
10-11	33.2	24.0	14.6	75

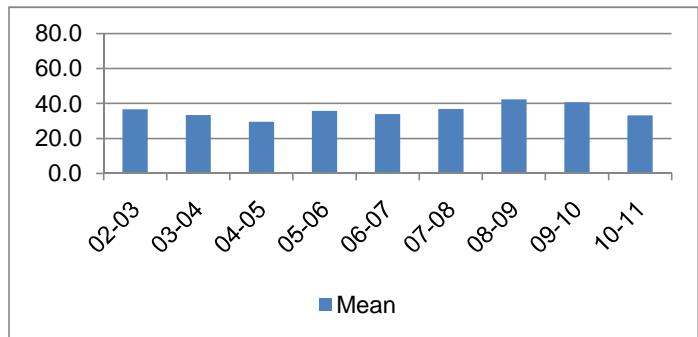

Average Incarceration Length - Obtain Drugs by Fraud - Standard Offenders

Fiscal Year	Mean	Median	Standard Deviation	N
02-03	32.8	36.0	9.5	228
03-04	31.4	24.0	8.5	263
04-05	28.0	24.0	8.6	287
05-06	32.0	24.0	9.7	165
06-07	30.9	24.0	8.8	400
07-08	33.6	30.0	10.1	188
08-09	39.2	48.0	11.3	195
09-10	36.4	36.0	10.1	172
10-11	30.0	24.0	8.4	67

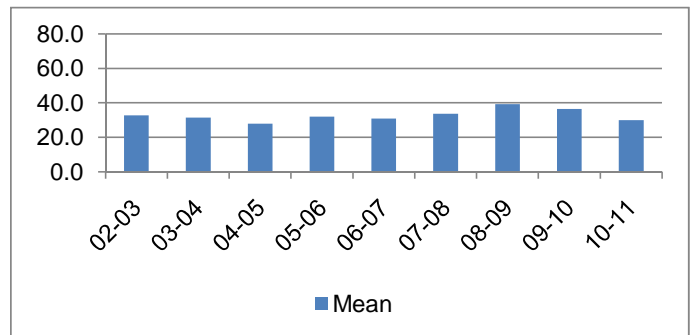

Average Incarceration Length - Obtain Drugs by Fraud - Multiple Offenders

Fiscal Year	Mean	Median	Standard Deviation	N
02-03	64.0	72.0	12.4	6
03-04	65.5	72.0	8.3	11
04-05	51.7	48.0	21.0	13
05-06	61.7	60.0	15.0	22
06-07	71.3	60.0	21.8	17
07-08	57.8	48.0	16.8	25
08-09	59.4	60.0	10.1	28
09-10	75.0	78.0	24.7	4
10-11	52.8	48.0	10.7	5

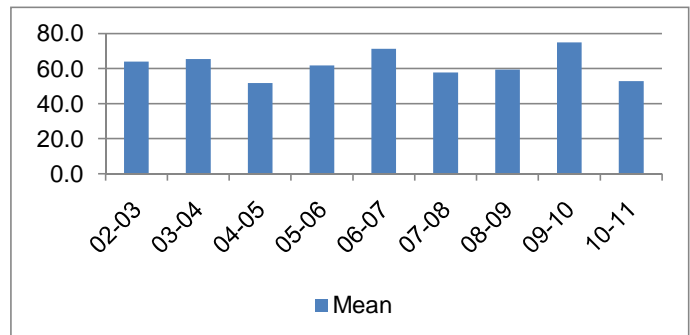

Average Incarceration Length - Class E - All Offenders

Fiscal Year	Mean	Median	Standard Deviation	N
02-03	22.4	24.0	12.0	9,527
03-04	22.1	24.0	11.2	9,427
04-05	22.5	24.0	12.4	9,271
05-06	23.0	24.0	12.5	9,130
06-07	23.3	24.0	12.5	9,423
07-08	22.8	24.0	12.1	8,881
08-09	22.9	24.0	12.2	8,077
09-10	24.5	24.0	14.2	7,189
10-11	24.2	24.0	14.4	5,987

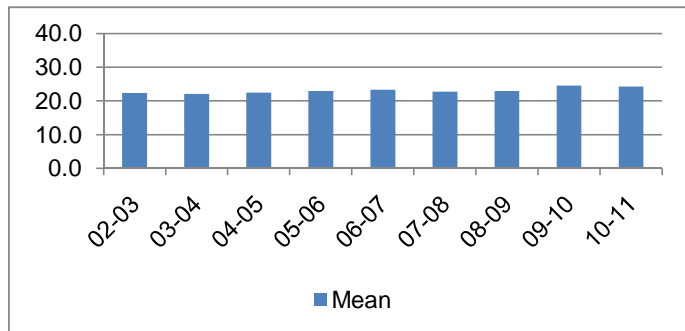

Average Incarceration Length - Class E - Standard Offenders

Fiscal Year	Mean	Median	Standard Deviation	N
02-03	18.6	24.0	6.1	7,946
03-04	18.6	18.0	6.0	7,866
04-05	18.4	18.0	6.0	7,619
05-06	18.7	20.0	6.1	7,430
06-07	18.9	24.0	6.4	7,534
07-08	18.6	24.0	6.3	7,071
08-09	18.7	18.0	6.2	6,445
09-10	18.9	24.0	6.5	5,408
10-11	18.1	18.0	6.4	4,349

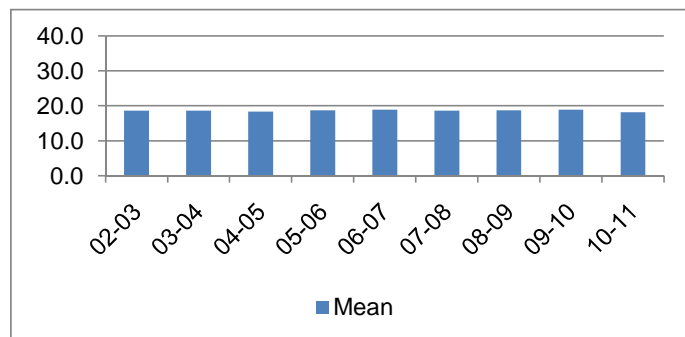

Average Incarceration Length - Class E - Multiple Offenders

Fiscal Year	Mean	Median	Standard Deviation	N
02-03	36.4	36.0	10.2	1,241
03-04	36.0	36.0	10.5	1,289
04-05	36.5	36.0	11.5	1,301
05-06	36.5	36.0	10.3	1,296
06-07	36.6	36.0	10.6	1,567
07-08	33.8	36.0	10.5	1,391
08-09	34.3	36.0	10.1	1,265
09-10	34.0	36.0	10.5	1,265
10-11	33.4	36.0	10.2	1,178

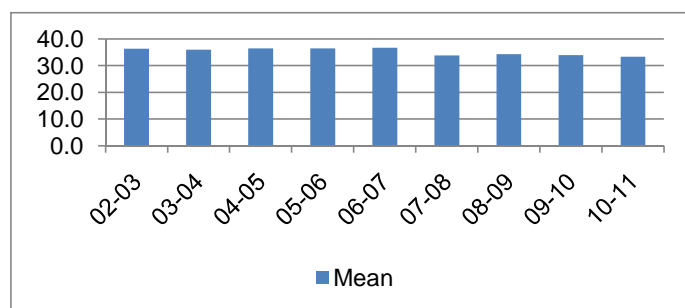

Average Incarceration Length - Forgery: Up to \$1,000 - All Offenders

Fiscal Year	Mean	Median	Standard Deviation	N
02-03	24.3	24.0	13.1	3,068
03-04	23.3	24.0	11.6	2,953
04-05	24.2	24.0	13.7	3,142
05-06	24.8	24.0	13.8	2,941
06-07	24.9	24.0	13.7	2,812
07-08	23.7	24.0	12.0	2,592
08-09	23.3	24.0	12.4	2,069
09-10	24.4	24.0	13.1	1,522
10-11	27.4	24.0	17.0	939

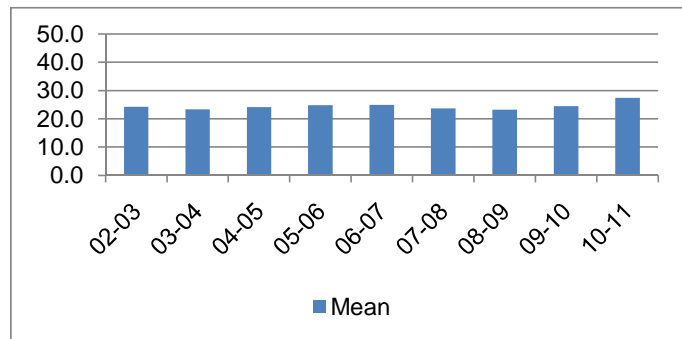

Average Incarceration Length - Forgery: Up to \$1,000 - Standard Offenders

Fiscal Year	Mean	Median	Standard Deviation	N
02-03	19.6	24.0	6.1	2,548
03-04	19.3	24.0	5.6	2,405
04-05	19.0	24.0	5.9	2,537
05-06	19.5	24.0	5.7	2,381
06-07	19.8	24.0	6.7	2,268
07-08	19.7	24.0	6.0	2,085
08-09	19.1	24.0	5.4	1,694
09-10	19.1	24.0	6.2	1,151
10-11	18.4	18.0	6.8	609

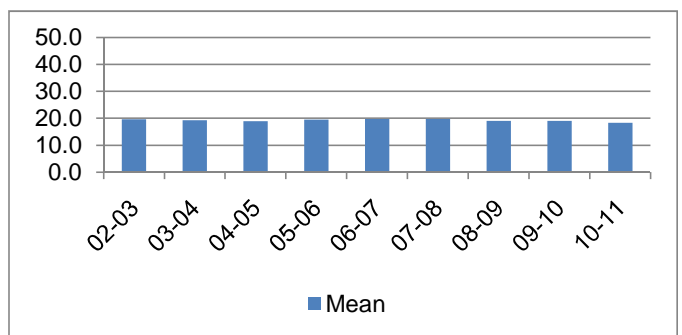

Average Incarceration Length - Forgery: Up to \$1,000 - Multiple Offenders

Fiscal Year	Mean	Median	Standard Deviation	N
02-03	40.8	48.0	9.4	380
03-04	36.6	36.0	10.9	462
04-05	41.1	48.0	11.9	480
05-06	39.9	48.0	9.4	370
06-07	40.8	48.0	9.2	432
07-08	33.3	24.0	10.7	372
08-09	34.7	36.0	10.0	284
09-10	35.1	36.0	10.9	269
10-11	33.4	24.0	10.9	203

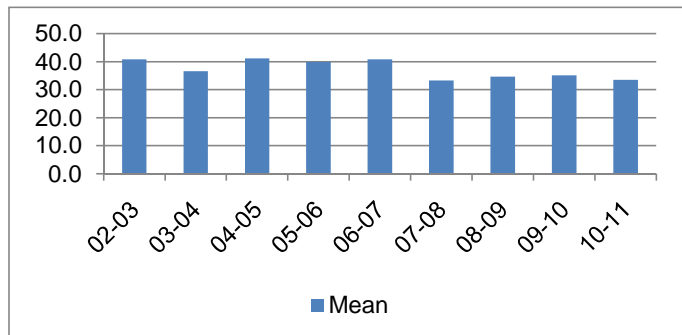

Average Incarceration Length - Burglary: Auto - All Offenders

Fiscal Year	Mean	Median	Standard Deviation	N
02-03	23.7	24.0	11.8	1,092
03-04	22.4	24.0	11.9	1,211
04-05	21.8	24.0	11.2	935
05-06	24.3	24.0	12.6	929
06-07	23.7	24.0	12.0	1,089
07-08	23.8	24.0	11.6	1,059
08-09	23.7	24.0	11.7	937
09-10	29.3	24.0	18.2	1,033
10-11	25.6	24.0	14.9	1,016

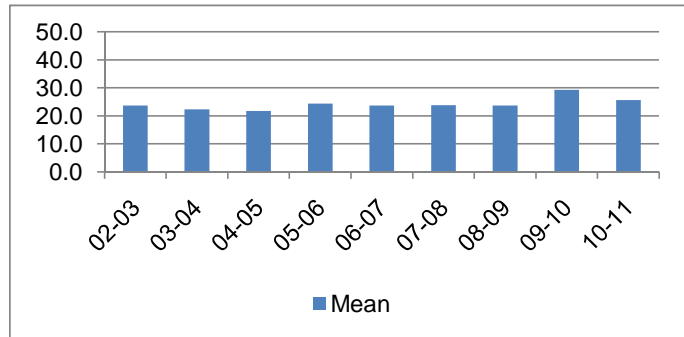

Average Incarceration Length - Burglary: Auto - Standard Offenders

Fiscal Year	Mean	Median	Standard Deviation	N
02-03	19.2	24.0	5.7	852
03-04	18.7	24.0	6.0	1,047
04-05	18.5	24.0	5.8	787
05-06	19.9	24.0	5.7	749
06-07	19.4	24.0	6.3	866
07-08	19.7	24.0	5.9	845
08-09	19.4	24.0	6.1	751
09-10	19.7	24.0	5.9	692
10-11	19.2	24.0	6.5	763

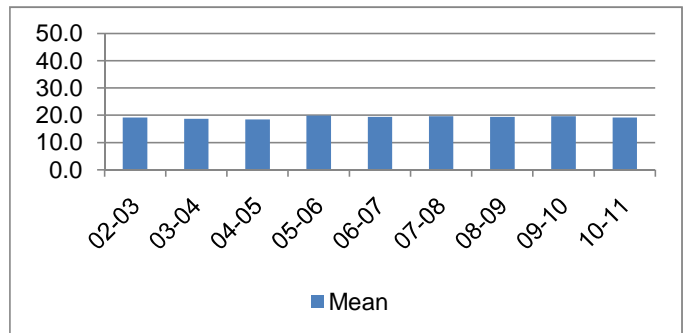

Average Incarceration Length - Burglary: Auto - Multiple Offenders

Fiscal Year	Mean	Median	Standard Deviation	N
02-03	35.8	36.0	9.6	203
03-04	40.0	48.0	9.8	131
04-05	33.1	33.0	10.3	116
05-06	36.4	36.0	10.8	135
06-07	38.5	48.0	11.9	195
07-08	36.9	36.0	10.5	178
08-09	38.1	36.0	10.5	147
09-10	34.4	36.0	10.8	189
10-11	36.6	36.0	10.0	173

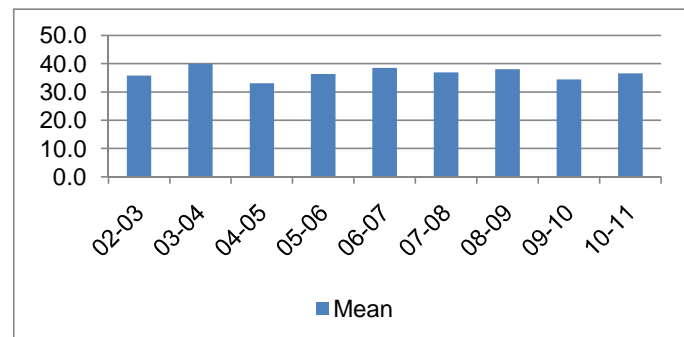

Average Incarceration Length - Theft: \$500 - \$1,000 - All Offenders

Fiscal Year	Mean	Median	Standard Deviation	N
02-03	20.5	18.0	11.1	870
03-04	22.1	24.0	11.8	846
04-05	20.3	18.0	10.5	800
05-06	21.2	24.0	11.8	792
06-07	20.7	24.0	10.3	804
07-08	20.4	18.0	11.7	886
08-09	22.1	24.0	13.6	855
09-10	23.4	24.0	13.3	843
10-11	22.4	24.0	13.6	724

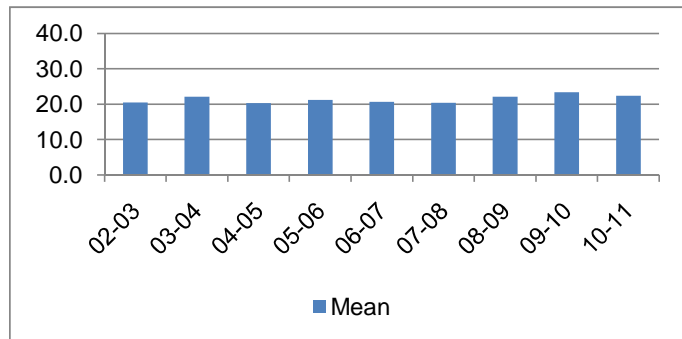

Average Incarceration Length - Theft: \$500 - \$1,000 - Standard Offenders

Fiscal Year	Mean	Median	Standard Deviation	N
02-03	17.4	12.0	6.0	749
03-04	18.2	18.0	5.9	706
04-05	17.4	12.0	6.1	681
05-06	17.8	13.5	6.4	672
06-07	18.0	18.0	6.1	690
07-08	17.1	12.0	5.9	752
08-09	17.6	12.0	7.2	693
09-10	19.2	24.0	7.2	676
10-11	17.4	12.0	6.0	562

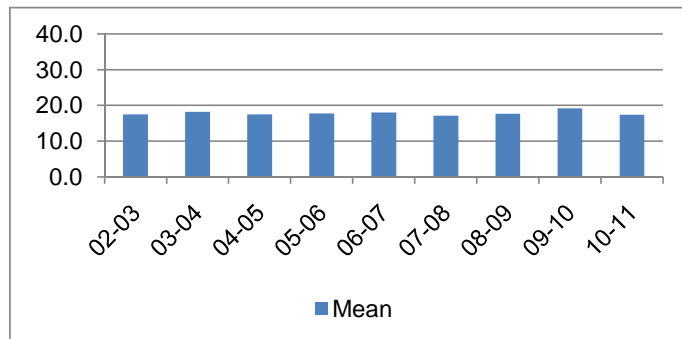

Average Incarceration Length - Theft: \$500 - \$1,000 - Multiple Offenders

Fiscal Year	Mean	Median	Standard Deviation	N
02-03	33.3	36.0	9.2	94
03-04	37.4	36.0	11.4	115
04-05	33.8	36.0	11.1	100
05-06	35.6	36.0	10.7	92
06-07	32.3	24.0	10.0	95
07-08	33.8	27.0	11.5	97
08-09	33.6	36.0	10.3	112
09-10	33.8	36.0	11.2	124
10-11	32.4	24.0	10.3	123

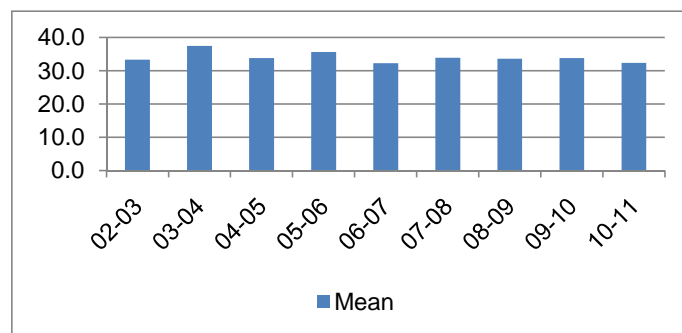

**Average Incarceration Length - Schedule VI Drugs:
Not < 1/2 Ounce - All Offenders**

Fiscal Year	Mean	Median	Standard Deviation	N
02-03	19.7	24.0	7.8	554
03-04	20.6	24.0	9.7	483
04-05	19.7	24.0	9.6	472
05-06	19.4	18.0	9.0	490
06-07	19.8	18.0	10.6	560
07-08	19.8	18.0	10.0	607
08-09	20.3	24.0	8.8	530
09-10	20.9	24.0	10.7	521
10-11	21.7	24.0	12.0	446

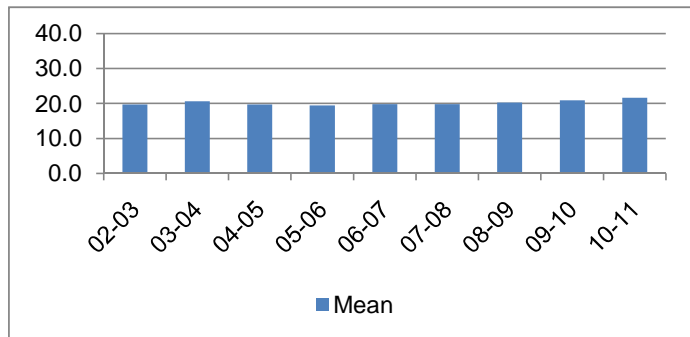

**Average Incarceration Length - Schedule VI Drugs:
Not < 1/2 Ounce - Standard Offenders**

Fiscal Year	Mean	Median	Standard Deviation	N
02-03	18.5	18.0	6.1	510
03-04	18.4	18.0	6.2	429
04-05	18.2	18.0	7.2	432
05-06	17.5	12.0	5.9	443
06-07	17.7	12.0	6.0	509
07-08	18.0	15.0	7.7	543
08-09	18.5	18.0	6.1	475
09-10	18.3	18.0	6.9	452
10-11	17.9	18.0	6.0	371

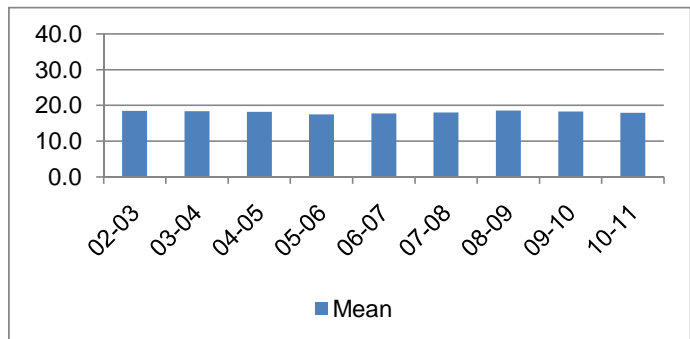

**Average Incarceration Length - Schedule VI Drugs:
Not < 1/2 Ounce - Multiple Offenders**

Fiscal Year	Mean	Median	Standard Deviation	N
02-03	33.5	36.0	9.0	42
03-04	35.2	36.0	9.4	47
04-05	33.9	24.5	13.3	34
05-06	36.0	36.0	9.9	42
06-07	32.3	30.0	10.3	34
07-08	33.3	34.0	11.2	55
08-09	33.4	30.0	10.2	51
09-10	35.9	36.0	12.0	60
10-11	35.6	36.0	10.0	59

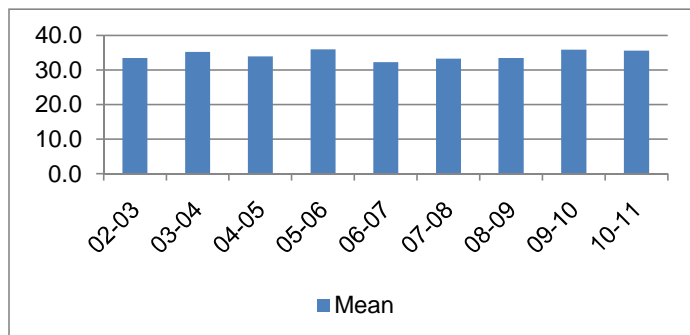

Average Incarceration Length - Habitual Traffic Offender - All Offenders

Fiscal Year	Mean	Median	Standard Deviation	N
02-03	21.0	18.0	10.5	739
03-04	21.8	24.0	11.0	684
04-05	23.3	24.0	12.1	580
05-06	23.6	24.0	12.3	666
06-07	24.6	24.0	13.3	581
07-08	24.5	24.0	13.5	544
08-09	24.7	24.0	13.2	504
09-10	26.0	24.0	15.3	400
10-11	25.2	24.0	13.7	366

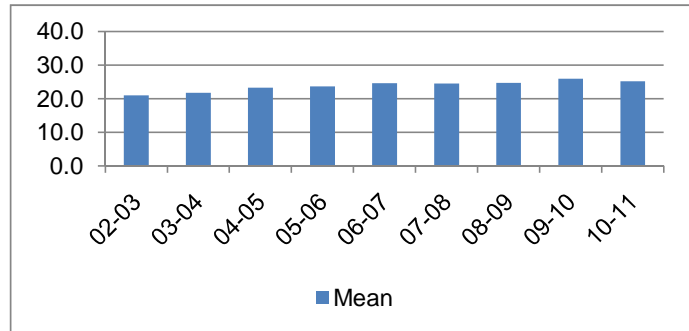

Average Incarceration Length - Habitual Traffic Offender - Standard Offenders

Fiscal Year	Mean	Median	Standard Deviation	N
02-03	17.2	15.0	5.6	592
03-04	17.7	18.0	5.7	526
04-05	18.3	18.0	5.7	438
05-06	17.7	18.0	5.9	460
06-07	18.6	18.0	7.0	400
07-08	18.2	18.0	5.6	380
08-09	18.4	18.0	5.8	344
09-10	18.0	18.0	5.8	253
10-11	18.2	18.0	6.2	232

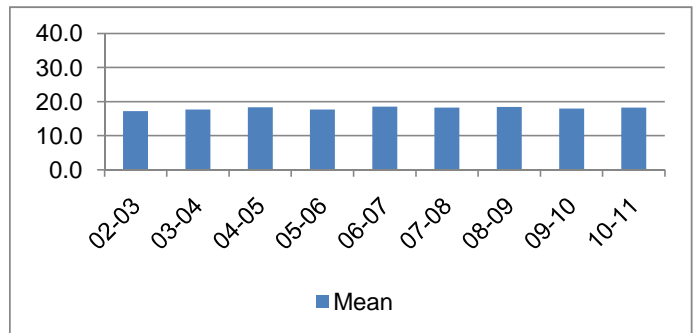

Average Incarceration Length - Habitual Traffic Offender - Multiple Offenders

Fiscal Year	Mean	Median	Standard Deviation	N
02-03	33.7	36.0	9.3	128
03-04	31.9	30.0	9.0	133
04-05	34.2	36.0	9.2	112
05-06	34.9	36.0	9.6	184
06-07	33.9	36.0	9.4	152
07-08	33.3	36.0	9.5	124
08-09	33.1	36.0	8.9	130
09-10	32.1	36.0	8.8	112
10-11	32.2	30.0	8.7	110

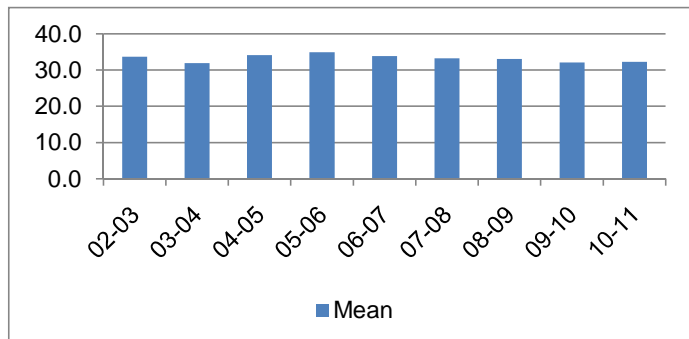

Average Incarceration Length - Failure to Appear (Felony) - All Offenders

Fiscal Year	Mean	Median	Standard Deviation	N
02-03	18.6	12.0	10.5	352
03-04	17.9	12.0	9.5	346
04-05	20.3	12.0	12.9	379
05-06	17.7	12.0	9.0	404
06-07	18.6	12.0	10.0	331
07-08	20.9	12.0	13.0	331
08-09	20.3	12.0	13.3	313
09-10	22.5	18.0	14.9	242
10-11	20.0	12.0	11.8	214

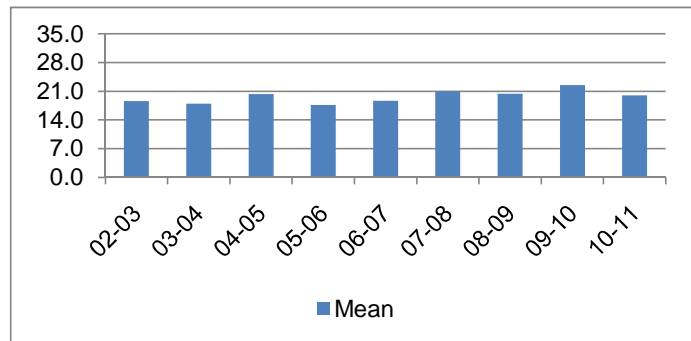

Average Incarceration Length - Failure to Appear (Felony) - Standard Offenders

Fiscal Year	Mean	Median	Standard Deviation	N
02-03	15.1	12.0	5.2	280
03-04	15.2	12.0	5.1	294
04-05	15.6	12.0	5.3	294
05-06	15.3	12.0	5.1	350
06-07	15.2	12.0	5.0	270
07-08	15.4	12.0	5.2	248
08-09	15.7	12.0	5.3	250
09-10	16.2	12.0	5.5	181
10-11	15.2	12.0	5.1	162

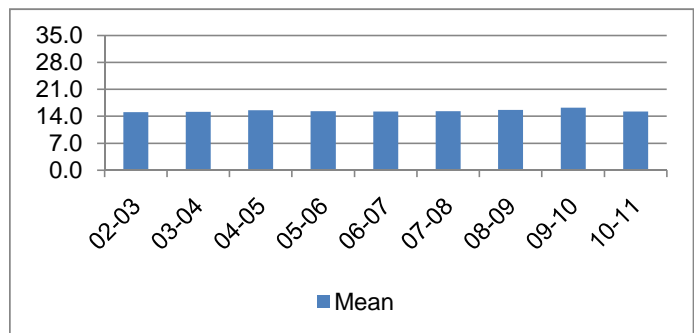

Average Incarceration Length - Failure to Appear (Felony) - Multiple Offenders

Fiscal Year	Mean	Median	Standard Deviation	N
02-03	29.2	24.0	8.4	61
03-04	31.3	24.0	9.3	41
04-05	29.6	24.0	9.0	66
05-06	30.7	24.0	8.7	51
06-07	32.2	24.0	10.3	58
07-08	31.5	24.0	10.6	63
08-09	28.5	24.0	8.6	43
09-10	30.6	24.0	9.6	42
10-11	31.0	24.0	9.3	46

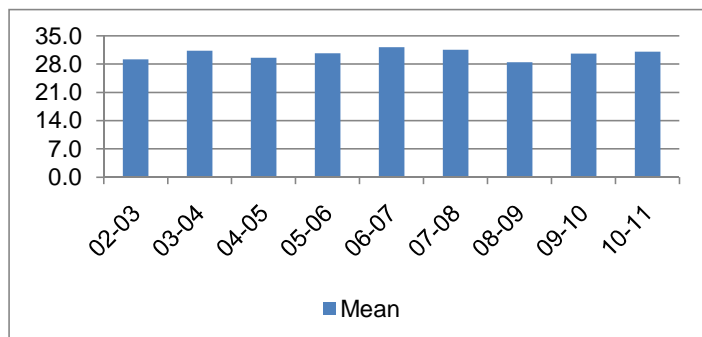

Average Probation Lengths in Months by Felony Class

Average Probation Length - Felony Class B - All Offenders

Fiscal Year	Mean	Median	Standard Deviation	N
02-03	98.1	96.0	21.9	317
03-04	99.0	96.0	20.8	361
04-05	98.6	96.0	20.0	398
05-06	101.2	96.0	18.9	545
06-07	100.8	96.0	14.9	673
07-08	102.4	96.0	18.8	693
08-09	104.5	96.0	20.7	698
09-10	105.1	96.0	22.8	785
10-11	106.3	96.0	22.4	895

The table for multiple offenders was not included due to low occurrence frequencies.

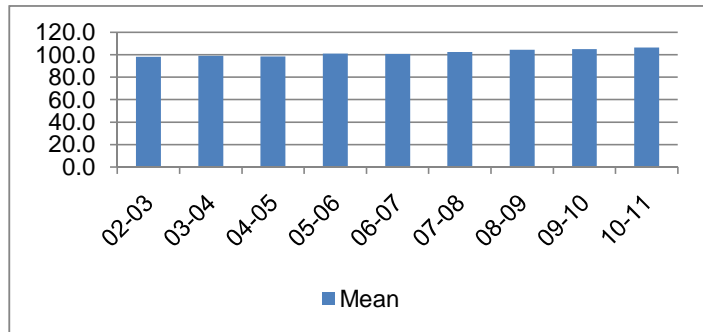

Average Probation Length - Felony Class B - Standard Offenders

Fiscal Year	Mean	Median	Standard Deviation	N
02-03	97.9	96.0	21.7	313
03-04	98.9	96.0	20.7	356
04-05	98.1	96.0	19.0	387
05-06	100.8	96.0	18.5	535
06-07	100.4	96.0	14.2	664
07-08	101.9	96.0	18.2	678
08-09	102.8	96.0	18.9	663
09-10	103.4	96.0	20.3	761
10-11	104.1	96.0	19.8	838

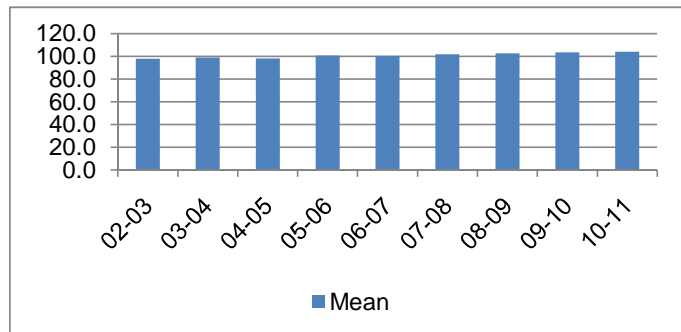

Average Probation Length - Class C - All Offenders

Fiscal Year	Mean	Median	Standard Deviation	N
02-03	49.6	48.0	18.8	1,872
03-04	48.6	48.0	17.6	2,043
04-05	47.7	36.0	17.8	2,061
05-06	49.4	36.0	20.8	2,154
06-07	51.0	48.0	20.8	2,503
07-08	53.4	48.0	26.4	2,595
08-09	54.2	48.0	22.9	2,586
09-10	54.3	48.0	22.5	2,909
10-11	51.9	48.0	19.4	3,624

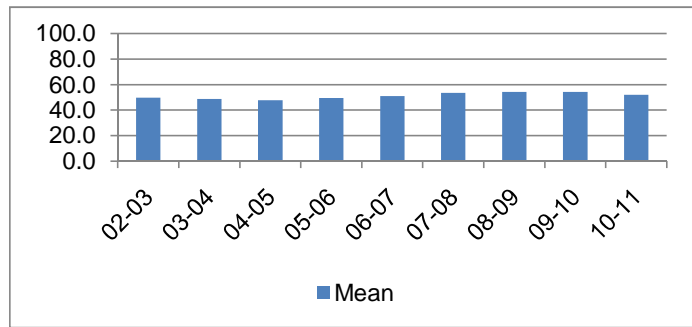

Average Probation Length - Class C - Standard Offenders

Fiscal Year	Mean	Median	Standard Deviation	N
02-03	48.1	48.0	17.2	1,790
03-04	47.6	48.0	16.5	1,967
04-05	46.0	36.0	15.0	1,966
05-06	47.5	36.0	18.8	2,028
06-07	48.7	41.5	17.9	2,362
07-08	50.9	48.0	24.5	2,420
08-09	50.2	48.0	18.9	2,322
09-10	50.2	48.0	18.0	2,636
10-11	49.0	48.0	15.9	3,346

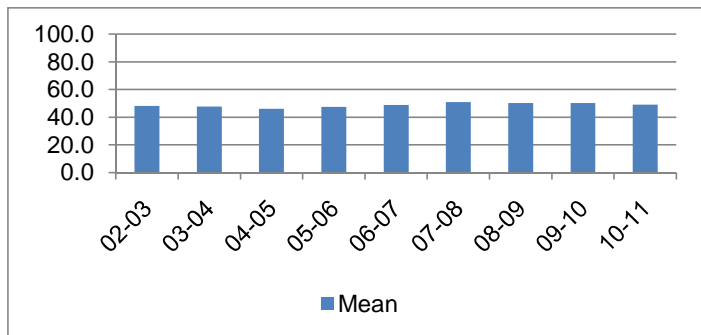

Average Probation Length - Class C - Multiple Offenders

Fiscal Year	Mean	Median	Standard Deviation	N
02-03	85.4	95.9	17.0	78
03-04	81.1	72.0	17.4	64
04-05	87.0	84.0	29.9	81
05-06	82.8	72.0	17.6	103
06-07	85.9	90.0	15.6	106
07-08	85.7	84.0	20.9	146
08-09	87.3	84.0	22.9	235
09-10	90.5	96.0	22.0	244
10-11	87.1	84.0	20.8	258

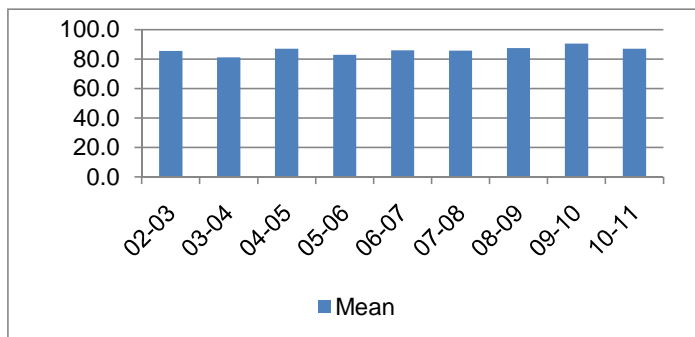

Average Probation Length - Class D - All Offenders

Fiscal Year	Mean	Median	Standard Deviation	N
02-03	34.6	30.0	15.5	2,273
03-04	34.4	25.0	15.2	2,447
04-05	33.3	24.0	16.8	2,731
05-06	36.0	36.0	16.7	2,599
06-07	35.8	29.2	17.7	3,048
07-08	37.3	36.0	20.4	3,331
08-09	36.5	36.0	17.0	3,551
09-10	38.5	36.0	21.0	4,497
10-11	37.2	36.0	17.0	5,124

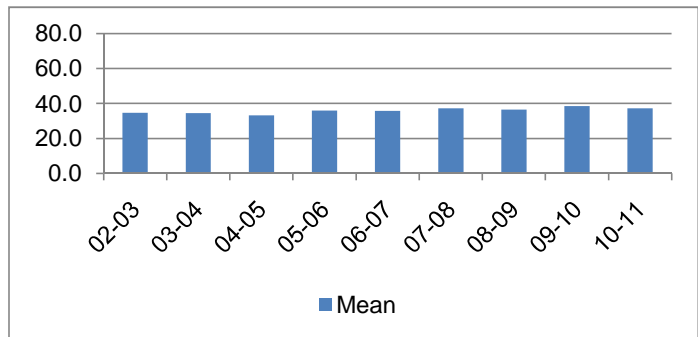

Average Probation Length - Class D - Standard Offenders

Fiscal Year	Mean	Median	Standard Deviation	N
02-03	33.9	24.0	14.6	2,214
03-04	33.3	24.0	13.7	2,355
04-05	31.9	24.0	14.7	2,623
05-06	33.8	24.0	13.5	2,440
06-07	32.5	24.0	12.5	2,749
07-08	34.5	36.0	14.3	3,118
08-09	33.8	30.0	12.8	3,255
09-10	35.7	36.0	17.4	4,169
10-11	34.4	36.0	12.8	4,702

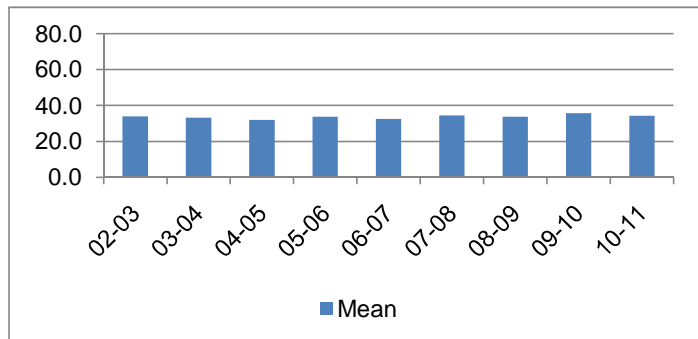

Average Probation Length - Class D - Multiple Offenders

Fiscal Year	Mean	Median	Standard Deviation	N
02-03	64.0	60.0	20.0	56
03-04	64.5	60.0	19.2	86
04-05	62.1	48.0	23.7	91
05-06	64.2	60.0	15.6	141
06-07	55.4	48.0	18.0	238
07-08	63.6	60.0	23.6	159
08-09	57.1	48.0	18.8	227
09-10	61.5	60.0	18.6	248
10-11	61.4	60.0	17.1	341

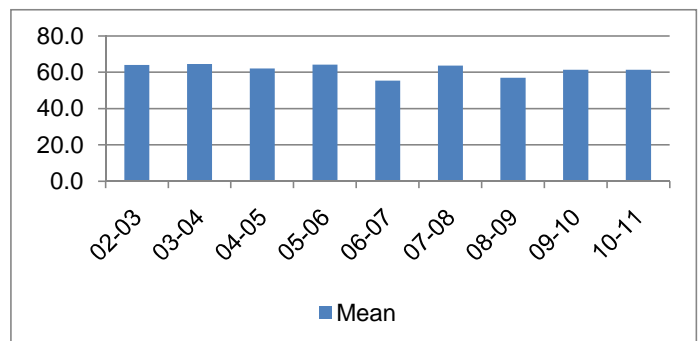

Average Probation Length - Class E - All Offenders

Fiscal Year	Mean	Median	Standard Deviation	N
02-03	22.6	24.0	11.6	3,958
03-04	22.8	24.0	12.0	3,873
04-05	23.3	24.0	15.0	4,415
05-06	23.6	24.0	13.9	4,580
06-07	23.3	24.0	13.4	4,740
07-08	23.2	24.0	14.4	4,640
08-09	22.9	24.0	12.7	4,892
09-10	23.2	24.0	12.5	5,066
10-11	23.8	24.0	14.2	5,770

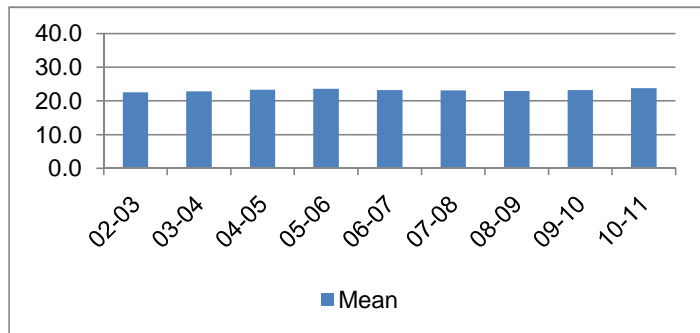

Average Probation Length - Class E - Standard Offenders

Fiscal Year	Mean	Median	Standard Deviation	N
02-03	21.6	24.0	10.6	3,741
03-04	21.3	24.0	10.5	3,555
04-05	21.8	24.0	13.7	4,004
05-06	21.8	24.0	11.6	4,191
06-07	21.4	24.0	11.0	4,342
07-08	21.5	24.0	12.3	4,242
08-09	20.7	24.0	9.8	4,376
09-10	21.3	24.0	10.5	4,530
10-11	21.1	24.0	11.8	5,007

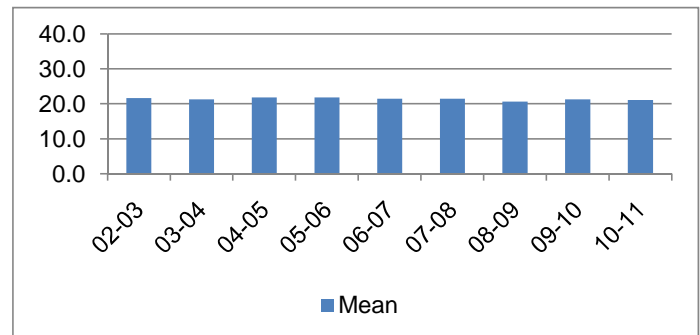

Average Probation Length - Class E - Multiple Offenders

Fiscal Year	Mean	Median	Standard Deviation	N
02-03	35.6	36.0	10.8	201
03-04	38.0	48.0	11.3	264
04-05	29.5	24.0	9.2	329
05-06	35.6	36.0	10.5	305
06-07	32.0	24.0	10.5	318
07-08	34.8	36.0	10.8	321
08-09	35.2	36.0	10.4	397
09-10	33.6	36.0	10.1	426
10-11	37.0	36.0	10.7	649

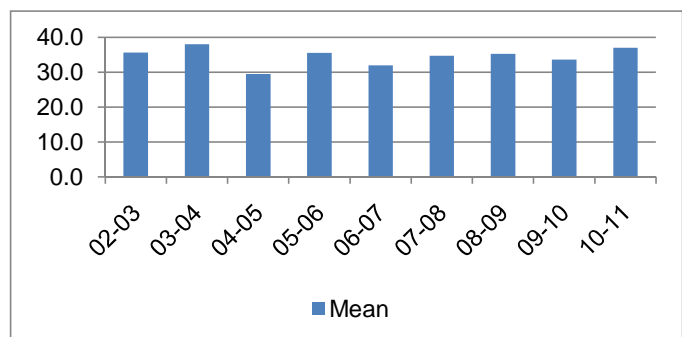

Average Split Sentence Lengths in Months by Felony Class

Average Sentence Length - Felony Class B - All Offenders

Fiscal Year	Months of Incarceration			N	Months of Probation		
	Mean	Median	Standard Deviation		Mean	Median	Standard Deviation
02-03	7.3	6.0	4.4	225	96.3	96.0	20.7
03-04	7.0	6.0	4.3	278	95.1	96.0	22.6
04-05	7.4	6.1	5.8	291	97.7	96.0	28.2
05-06	7.5	6.7	4.3	423	99.0	96.0	27.3
06-07	7.0	6.0	4.6	575	101.1	96.0	26.9
07-08	7.5	6.0	4.2	578	101.4	96.0	21.5
08-09	7.4	6.0	4.1	452	100.8	96.0	16.1
09-10	7.5	6.0	4.1	516	100.3	96.0	18.5
10-11	7.6	6.0	3.9	696	101.5	96.0	21.1

The table for multiple offenders was not included due to low occurrence frequencies.

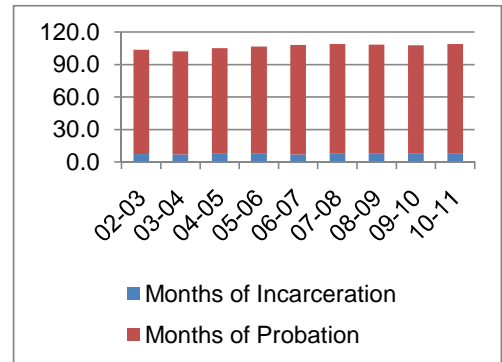

Average Sentence Length - Felony Class B - Standard Offenders

Fiscal Year	Months of Incarceration			N	Months of Probation		
	Mean	Median	Standard Deviation		Mean	Median	Standard Deviation
02-03	7.3	6.0	4.3	222	96.4	96.0	20.8
03-04	7.1	6.0	4.3	275	95.1	96.0	22.7
04-05	7.5	7.6	5.9	282	96.1	96.0	22.5
05-06	7.6	7.0	4.3	417	99.0	96.0	27.3
06-07	6.8	6.0	4.2	564	101.0	96.0	26.8
07-08	7.5	6.0	4.2	567	101.3	96.0	21.0
08-09	7.4	6.0	4.1	440	100.3	96.0	15.6
09-10	7.5	6.0	4.1	505	99.5	96.0	17.5
10-11	7.6	6.0	3.9	675	100.2	96.0	19.4

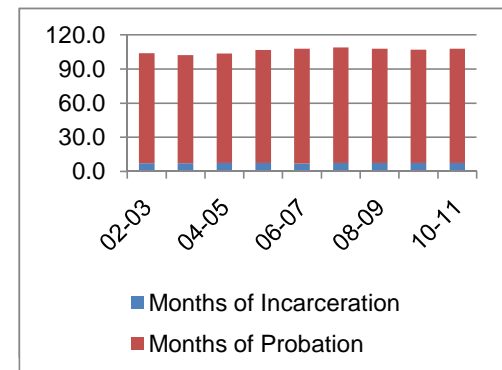

Average Sentence Length - Class C - All Offenders

Fiscal Year	Months of Incarceration				Months of Probation		
	Mean	Median	Standard Deviation	N	Mean	Median	Standard Deviation
02-03	6.2	6.0	6.8	946	49.7	46.0	21.3
03-04	5.6	5.0	3.8	1,015	48.6	48.0	17.8
04-05	5.7	5.0	4.0	1,122	47.5	45.0	18.4
05-06	5.8	5.0	4.1	1,176	50.5	48.0	19.7
06-07	5.6	4.8	4.1	1,286	52.1	48.0	21.8
07-08	5.8	4.9	4.2	1,332	51.8	48.0	23.2
08-09	5.8	4.9	4.2	1,485	53.4	48.0	22.1
09-10	6.1	5.9	4.2	1,724	51.8	48.0	20.8
10-11	6.0	5.9	4.1	1,905	53.4	48.0	22.1

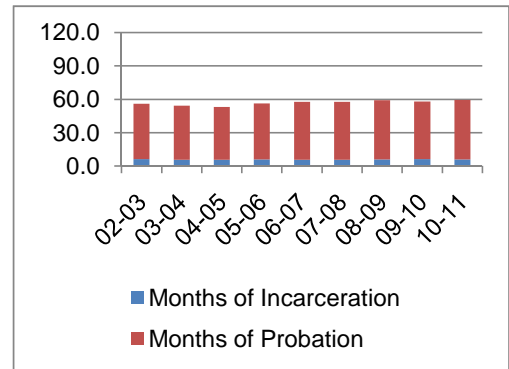

Average Sentence Length - Class C - Standard Offenders

Fiscal Year	Months of Incarceration				Months of Probation		
	Mean	Median	Standard Deviation	N	Mean	Median	Standard Deviation
02-03	6.0	5.9	6.9	892	47.2	44.0	18.5
03-04	5.6	4.9	3.8	976	47.1	47.0	16.1
04-05	5.6	5.0	3.9	1,082	46.1	42.0	16.2
05-06	5.8	5.0	4.1	1,126	48.9	48.0	17.4
06-07	5.5	4.2	4.1	1,226	50.4	48.0	20.4
07-08	5.6	4.0	4.1	1,252	49.5	48.0	21.3
08-09	5.6	4.3	4.1	1,344	49.8	48.0	18.5
09-10	6.0	5.4	4.1	1,602	48.7	48.0	16.9
10-11	5.8	5.0	4.1	1,759	50.3	48.0	18.5

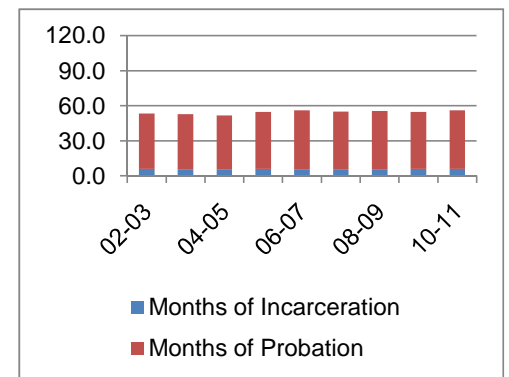

Average Sentence Length - Class C - Multiple Offenders

Fiscal Year	Months of Incarceration				Months of Probation		
	Mean	Median	Standard Deviation	N	Mean	Median	Standard Deviation
02-03	8.8	12.0	4.1	49	91.9	95.7	23.5
03-04	7.6	6.0	4.0	34	81.5	84.0	14.3
04-05	8.0	8.5	3.9	36	82.3	80.0	20.8
05-06	6.9	6.0	4.4	42	87.2	84.0	27.2
06-07	7.7	6.8	4.1	54	84.6	72.0	19.4
07-08	8.7	12.0	4.6	68	85.4	84.0	17.9
08-09	7.4	6.0	5.0	127	87.1	84.0	22.3
09-10	8.4	11.3	4.2	112	92.7	96.0	23.8
10-11	7.9	7.9	4.0	126	87.9	84.0	21.2

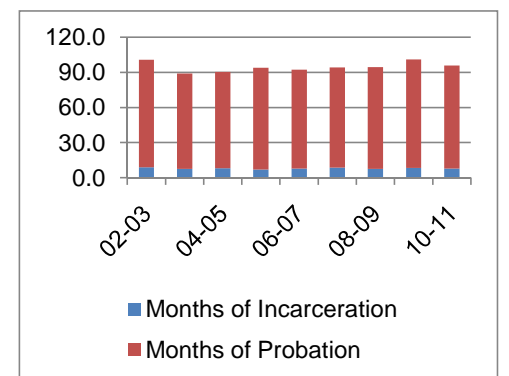

Average Sentence Length - Class D - All Offenders

Fiscal Year	Months of Incarceration				Months of Probation		
	Mean	Median	Standard Deviation	N	Mean	Median	Standard Deviation
02-03	4.6	3.5	3.4	804	36.5	35.0	18.0
03-04	4.7	3.6	3.6	968	34.6	35.0	15.0
04-05	4.6	3.7	3.3	965	33.4	30.0	14.6
05-06	4.9	3.8	3.8	1,057	35.7	34.2	18.0
06-07	4.9	3.9	3.8	1,353	42.5	36.0	28.2
07-08	5.0	3.6	4.1	1,585	43.5	36.0	32.7
08-09	4.5	3.0	3.6	1,762	37.4	36.0	18.1
09-10	4.8	3.9	3.7	1,975	37.2	36.0	19.8
10-11	4.6	3.5	3.5	2,111	37.7	36.0	23.2

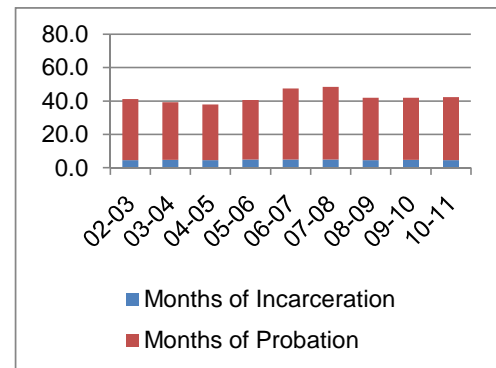

Average Sentence Length - Class D - Standard Offenders

Fiscal Year	Months of Incarceration				Months of Probation		
	Mean	Median	Standard Deviation	N	Mean	Median	Standard Deviation
02-03	4.5	3.3	3.3	765	35.5	34.0	17.4
03-04	4.6	3.3	3.6	925	33.4	34.0	13.4
04-05	4.5	3.4	3.3	919	32.1	28.0	13.0
05-06	4.8	3.5	3.8	1,017	34.6	33.0	16.7
06-07	4.8	3.9	3.7	1,278	41.2	36.0	27.8
07-08	4.9	3.3	4.0	1,520	42.6	36.0	31.7
08-09	4.4	3.0	3.5	1,665	35.9	36.0	16.7
09-10	4.6	3.9	3.7	1,867	35.3	36.0	17.4
10-11	4.4	3.2	3.5	1,927	35.1	36.0	21.6

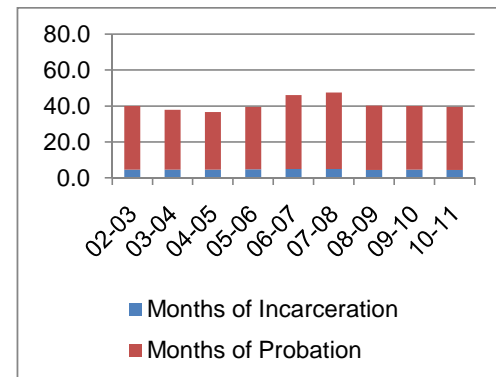

Average Sentence Length - Class D - Multiple Offenders

Fiscal Year	Months of Incarceration				Months of Probation		
	Mean	Median	Standard Deviation	N	Mean	Median	Standard Deviation
02-03	6.7	6.0	4.1	34	58.3	57.0	15.6
03-04	6.8	6.0	4.0	39	64.5	60.0	17.4
04-05	6.7	5.9	4.1	40	57.6	60.0	15.2
05-06	7.0	6.0	4.5	36	60.7	48.0	20.1
06-07	5.8	5.5	4.6	70	64.1	60.0	22.1
07-08	6.0	5.0	4.7	58	64.1	48.0	46.2
08-09	5.7	6.0	3.5	79	57.1	48.0	17.9
09-10	7.1	6.0	4.0	89	60.4	55.3	22.7
10-11	6.3	5.9	3.7	167	60.8	60.0	16.6

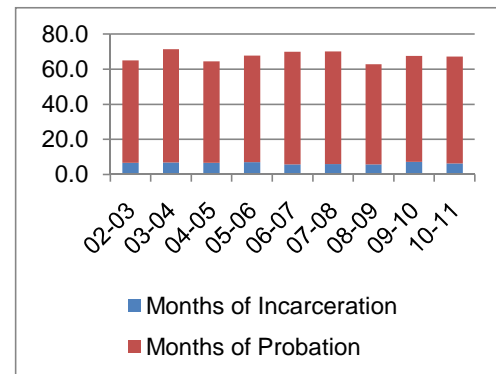

Average Sentence Length - Class E - All Offenders

Fiscal Year	Months of Incarceration				Months of Probation		
	Mean	Median	Standard Deviation	N	Mean	Median	Standard Deviation
02-03	4.1	3.9	2.7	1,496	22.9	22.3	14.2
03-04	4.2	4.0	2.9	1,459	22.7	22.0	13.6
04-05	4.2	4.0	2.6	1,563	22.4	21.0	13.6
05-06	4.6	3.9	3.4	1,959	23.1	24.0	15.4
06-07	4.2	3.0	3.3	2,164	24.4	24.0	17.8
07-08	4.1	3.0	3.3	2,101	24.0	23.5	15.4
08-09	4.1	3.0	3.1	2,364	23.3	23.9	12.9
09-10	4.2	3.3	3.2	2,230	25.5	23.0	21.5
10-11	4.3	3.3	3.1	2,363	23.9	23.7	14.1

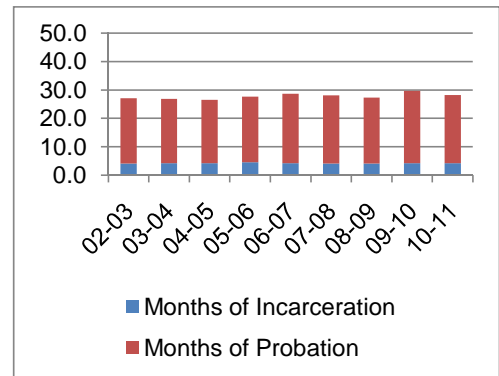

Average Sentence Length - Class E - Standard Offenders

Fiscal Year	Months of Incarceration				Months of Probation		
	Mean	Median	Standard Deviation	N	Mean	Median	Standard Deviation
02-03	4.0	3.7	2.7	1,386	21.7	22.0	13.7
03-04	4.1	3.9	2.7	1,375	21.7	21.0	13.1
04-05	4.1	4.0	2.6	1,463	21.4	20.0	12.9
05-06	4.4	3.3	3.2	1,797	21.8	22.0	13.4
06-07	4.1	3.0	3.2	1,965	23.1	23.0	17.5
07-08	4.1	3.0	3.3	1,938	22.5	22.2	14.5
08-09	4.0	3.0	3.1	2,147	21.8	23.0	11.6
09-10	3.9	3.0	3.1	1,950	20.7	21.2	12.6
10-11	4.0	3.0	2.9	2,028	21.5	21.8	12.5

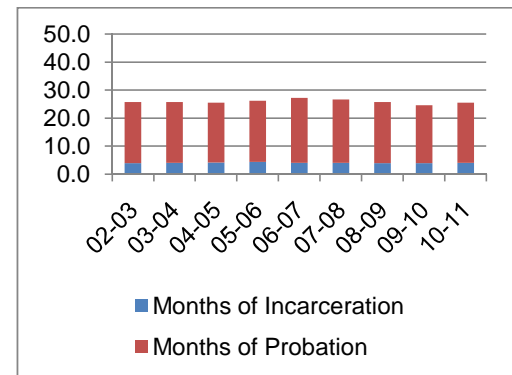

Average Sentence Length - Class E - Multiple Offenders

Fiscal Year	Months of Incarceration				Months of Probation		
	Mean	Median	Standard Deviation	N	Mean	Median	Standard Deviation
02-03	5.5	6.0	2.6	92	35.1	36.0	7.8
03-04	6.6	6.0	3.9	79	37.0	36.0	10.9
04-05	5.5	6.0	3.0	88	35.0	36.0	13.3
05-06	6.7	5.0	3.9	151	36.0	33.0	25.3
06-07	5.0	4.9	3.3	168	34.2	33.0	14.6
07-08	4.7	3.9	3.4	129	36.6	36.0	14.2
08-09	5.1	4.9	3.4	184	34.9	36.0	13.4
09-10	5.8	6.0	3.0	234	59.6	48.0	38.7
10-11	5.9	5.3	3.5	288	35.1	36.0	11.2

